

Ref #	Part #	Description	Qty
11011	11011-1396	INFO CASE-AIR FILTER,LWR	1
11011A	11011-1397	INFO CASE-AIR FILTER,UPP	1
11013	11013-1227	INFO ELEMENT-AIR FILTER	1
13091	13091-1818	INFO HOLDER, CARBURETOR	1
13091A	13091-1819	INFO HOLDER,ELEMENT	2
14037	14037-1168	INFO SCREEN,AIR FILTER	1
14037A	14037-1169	INFO SCREEN,AIR DUCT,LH	1
14037B	14037-1170	INFO SCREEN,AIR DUCT,RH	1
14069	14069-1051	INFO BREATHER	1
14073	14073-1552	INFO DUCT,AIR INTAKE,LH	1
14073A	14073-1553	INFO DUCT,AIR INTAKE,RH	1
14073B	14073-1554	INFO DUCT,AIR FILTER	2
14073C	14073-1575	INFO DUCT,AIR FILTER	4
16126	16126-1144	INFO VALVE,AIR SWITCH	1
16126A	16126-1275	INFO VALVE,CANISTER	1
32150	32150-1820	INFO PIPE	1
32151	32151-1478	INFO PIPE,AIR VENT	2
49064	49064-1055	INFO FILTER-AIR	1
92005	92005-1017	INFO FITTING,TUBE,T-TYPE	1
92005A	92005-1250	INFO FITTING,Y-TIPE	1
92005B	92005-1252	INFO FITTING,T-TYPE	1
92009	92009-1654	INFO SCREW,5X16	2
92015	92015-1640	INFO NUT,WELL,5MM	4
92015A	92015-1798	INFO NUT,5MM	2
92037	92037-147	INFO CLAMP,TUBE	8
92037A	92037-213	INFO CLAMP,TUBE	1
92055	92055-1434	INFO RING-O,67.7X3.1	4
92055A	92055-1524	INFO RING-O	1
92059	92059-1032	INFO TUBE,4X9X190	2
92059A	92059-1230	INFO TUBE,FUEL,4X9X140	1
92059B	92059-1551	INFO TUBE	1
92066	92066-1211	INFO PLUG,DRAIN	3
92066A	92066-1389	INFO PLUG	3
92071	92071-1165	INFO GROMMET	1
92093	92093-1349	INFO SEAL,AIR FILTER CASE	1

92093A	92093-1350	INFO SEAL,AIR FILTER	1
92150	92150-1363	INFO BOLT,5X16	8
130	130H0616	INFO BOLT-FLANGED,6X16	7
130A	130J0610	INFO BOLT-FLANGED	2
220	220C0520	INFO SCREW-PAN-CROS	4
702	702A07200	INFO TUBE-RUBBER	1
702A	702A07280	INFO TUBE-RUBBER,7X10X280	1
92160	92160-1241	INFO DAMPER,VALVE	1
92170	92170-1060	INFO CLAMP	8
92170A	92170-1191	INFO CLAMP	2
92170B	92170-1390	INFO CLAMP,AIR DUCT	1
92170C	92170-1526	INFO CLAMP,65MM	2
92190	92190-1077	INFO TUBE,BLOWBY	1
92190A	92190-1352	INFO TUBE,AIR PIPE,LH	1
92190B	92190-1353	INFO TUBE,AIR PIPE,RH	1
92190C	92190-1354	INFO TUBE,VALVE-HOLDER	1
92190D	92190-1372	INFO TUBE,DIRT SIDE	2
92190E	92190-1380	INFO TUBE,VALVE-HOLDER	1
92190F	92190-1381	INFO TUBE,FILTER-VALVE	1
92190G	92190-1419	INFO TUBE,VALVE-AIR FILTER	1
92190H	92190-1420	INFO TUBE,SWITCH-FITTING	1
92190I	92190-1421	INFO TUBE,FITTING-FILTER CASE	1
92190J	92190-1432	INFO TUBE,FILTER-CARBURETOR	1
92190K	92190-1433	INFO TUBE,VALVE-CARBURETOR	1
92190L	92190-1436	INFO TUBE	2

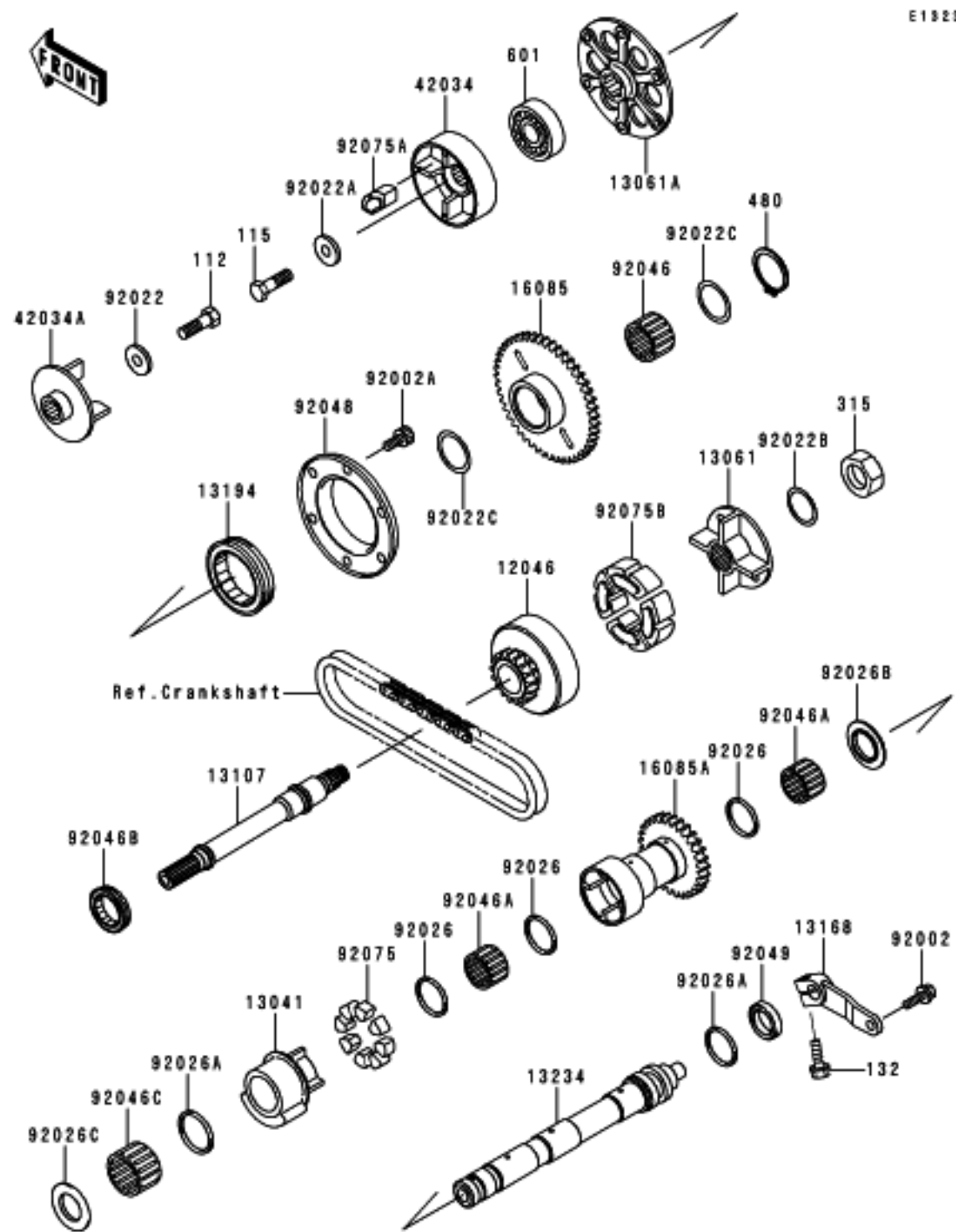

Ref #	Part #	Description	Qty	Spec Code
112	112G0616	INFO BOLT-UPSET	1	
115	115G0820	INFO BOLT-SMALL-UPSET	1	
132	132J0620	INFO BOLT-FLANGED-SMALL	1	
315	315G1600	INFO NUT-HEX-FINE	1	
480	480J2500	INFO CIRCLIP-TYPE-C,25MM	1	
601	601A6203	INFO BEARING-BALL,#6203	1	
12046	12046-1083	INFO SPROCKET,GENERATOR	1	
13041	13041-1092	INFO BALANCER	1	
13061	13061-1183	INFO BOSS,SPROCKET	1	
13061A	13061-1264	INFO BOSS	1	
13107	13107-1108	INFO SHAFT	1	
13168	13168-1529	INFO LEVER,BALANCER	1	
13194	13194-1086	INFO CLUTCH-ONEWAY	1	
13234	13234-1072	INFO SHAFT-COMP,BALNCER	1	
16085	16085-1173	INFO GEAR,ONEWAY CLUTCH	1	
16085A	16085-1275	INFO GEAR,BALANCER	1	
42034	42034-1055	INFO COUPLING	1	
42034A	42034-1056	INFO COUPLING	1	
92002	92002-1439	INFO BOLT,FLANGED,6X16	1	
92002A	92002-1796	INFO BOLT,SOCKET,6X12	6	
92022	92022-1517	INFO WASHER,6X19,5X2	1	
92022A	92022-1518	INFO WASHER,8X22X3	1	
92022B	92022-1519	INFO WASHER,16X26X2	1	
92022C	92022-225	INFO WASHER,25,3X32X0,5	2	
92026	92026-1213	INFO SPACER,21,3X24,3X1,5	3	
92026A	92026-1223	INFO SPACER,21,3X26X1	2	
92026B	92026-1265	INFO SPACER	1	
92026C	92026-1271	INFO SPACER	1	
92046	92046-1022	INFO BEARING-NEEDLE,K253020S	1	
92046A	92046-1105	INFO BEARING-NEEDLE,K21X25X17V2	2	
92046B	92046-1109	INFO BEARING-NEEDLE,RNA4903	1	
92046C	92046-1155	INFO BEARING-NEEDLE	1	
92048	92048-1068	INFO RACE,ONEWAY CLUTCH	1	
92049	92049-1174	INFO SEAL-OIL,S192705	1	
92075	92075-1709	INFO DAMPER,BALANCER	8	
92075A	92075-1790	INFO DAMPER,COUPLING	4	
92075B	92075-1810	INFO DAMPER,COUPLING	4	

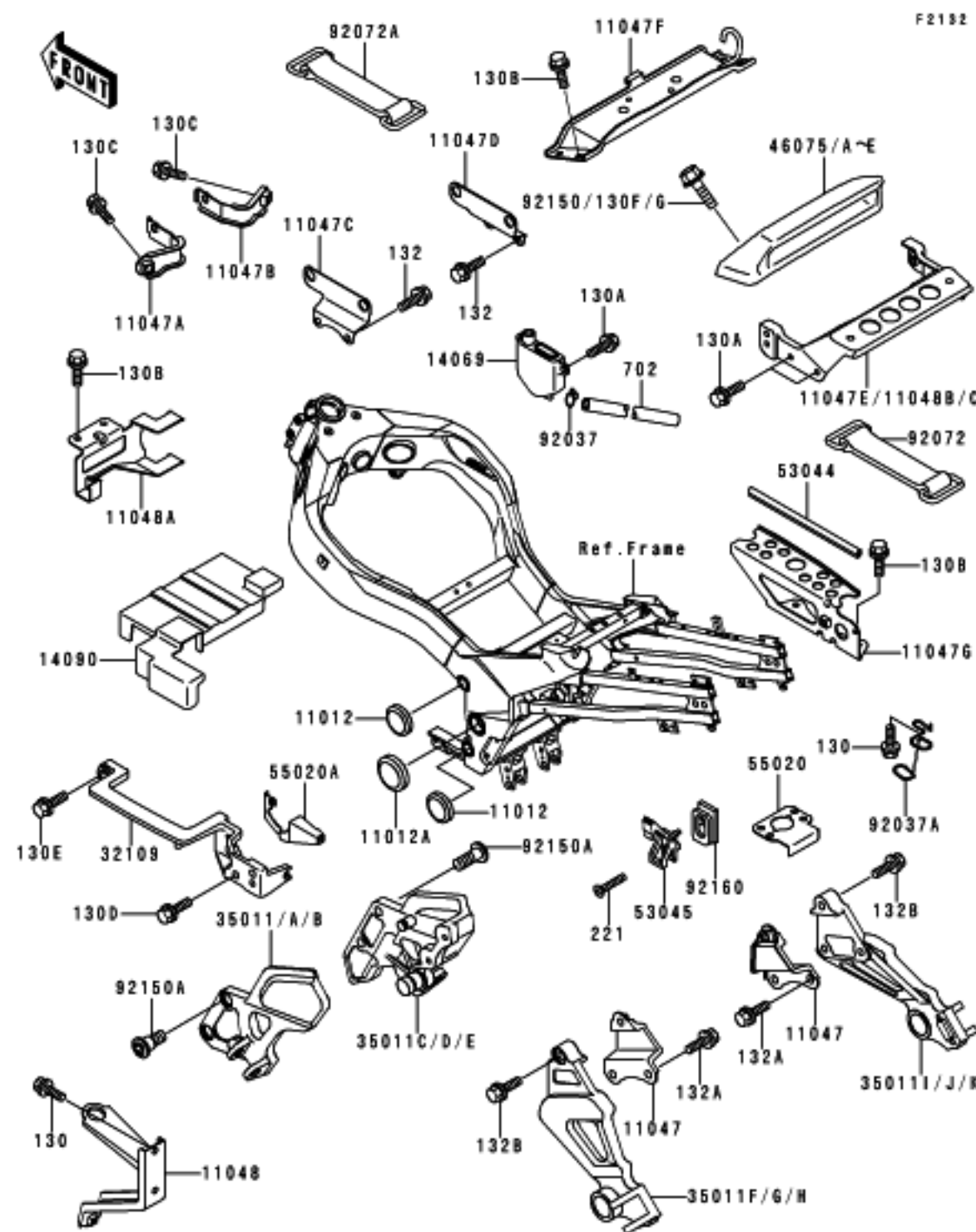

Ref #	Part #	Description	Qty
11012	11012-1460	CAP	4
11012A	11012-1657	CAP	2
11047	11047-1878	BRACKET,REAR STAY	2
11047A	11047-1931	BRACKET,RADIATOR,UPP,LH	1
11047B	11047-1932	BRACKET,RADIATOR,UPP,RH	1
11047C	11047-1933	BRACKET,IGNITION COIL,LH	1
11047D	11047-1934	BRACKET,IGNITION COIL,RH	1
11047F	11047-1961	BRACKET,SEAT LOCK	1
11047G	11047-1962	BRACKET,HELMET LOCK	1
11048	11048-1169	BRACKET,OIL COOLER&RADIATOR	1
11048A	11048-1180	BRACKET,FUEL PUMP	1
11048B	11048-1325	BRACKET, TAIL GRIP	1
14069	14069-1054	BREATHER	1
14090	14090-1305	COVER,BATTERY	1
32109	32109-1233	GRIP-FRAME	1
35011	35011-1635-GD	STAY,FR,LH,G.GRAY	1
35011B	35011-1635-VZ	STAY,FR,LH,SILVER NO.35	1
35011C	35011-1636-GD	STAY,FR,RH,G.GRAY	1
35011E	35011-1636-VZ	STAY,FR,RH,SILVER NO.35	1
35011F	35011-1640-GD	STAY,RR,LH,G.GRAY	1
35011H	35011-1640-VZ	STAY,RR,LH,SILVER NO.35	1
35011I	35011-1641-GD	STAY,RR,RH,G.GRAY	1
130	130J0610	BOLT-FLANGED	3
130A	130J0614	BOLT-FLANGED,6X14,BLACK	6
130B	130J0616	BOLT-FLANGED,6X16,BLACK	8
130C	130J0812	BOLT-FLANGED	2
130D	130J0820	BOLT-FLANGED,8X20	1
130E	130J0825	BOLT-FLANGED,8X25,BLACK	1
130F	130J0835	BOLT-FLANGED,8X35,BLACK	2
132	132J0610	BOLT-FLANGED-SMALL,6X10	4
132A	132J0812	BOLT-FLANGED-SMALL,8X12	4
132B	132J0825	BOLT-FLANGED-SMALL	2
221	221E0620	SCREW-CSK-CROS,6X20	4
35011K	35011-1641-VZ	STAY,RR,RH,SILVER NO.35	1

46075A	46075-1104-RL	GRIP, TAIL,P.G.BLACK	1
46075E	46075-1104-86	GRIP, TAIL,P.G.BLACK	1
53044	53044-1270	TRIM,L=165	1
53045	53045-1057	HOOK-ASSY,ROPE	4
55020	55020-1498	GUARD,SEAT STRIKER	1
55020A	55020-1499	GUARD,SEAT LOCK	1
92037	92037-147	CLAMP,TUBE	1
92037A	92037-1875	CLAMP,HOSE	1
92072	92072-071	BAND,L=100	1
92072A	92072-1188	BAND,BATTERY	1
92150A	92150-1839	BOLT, SOCKET,8X20	4
92160	92160-1042	DAMPER,ROPE HOOK	4
702	702A07380	TUBE-RUBBER,7X10X380	1

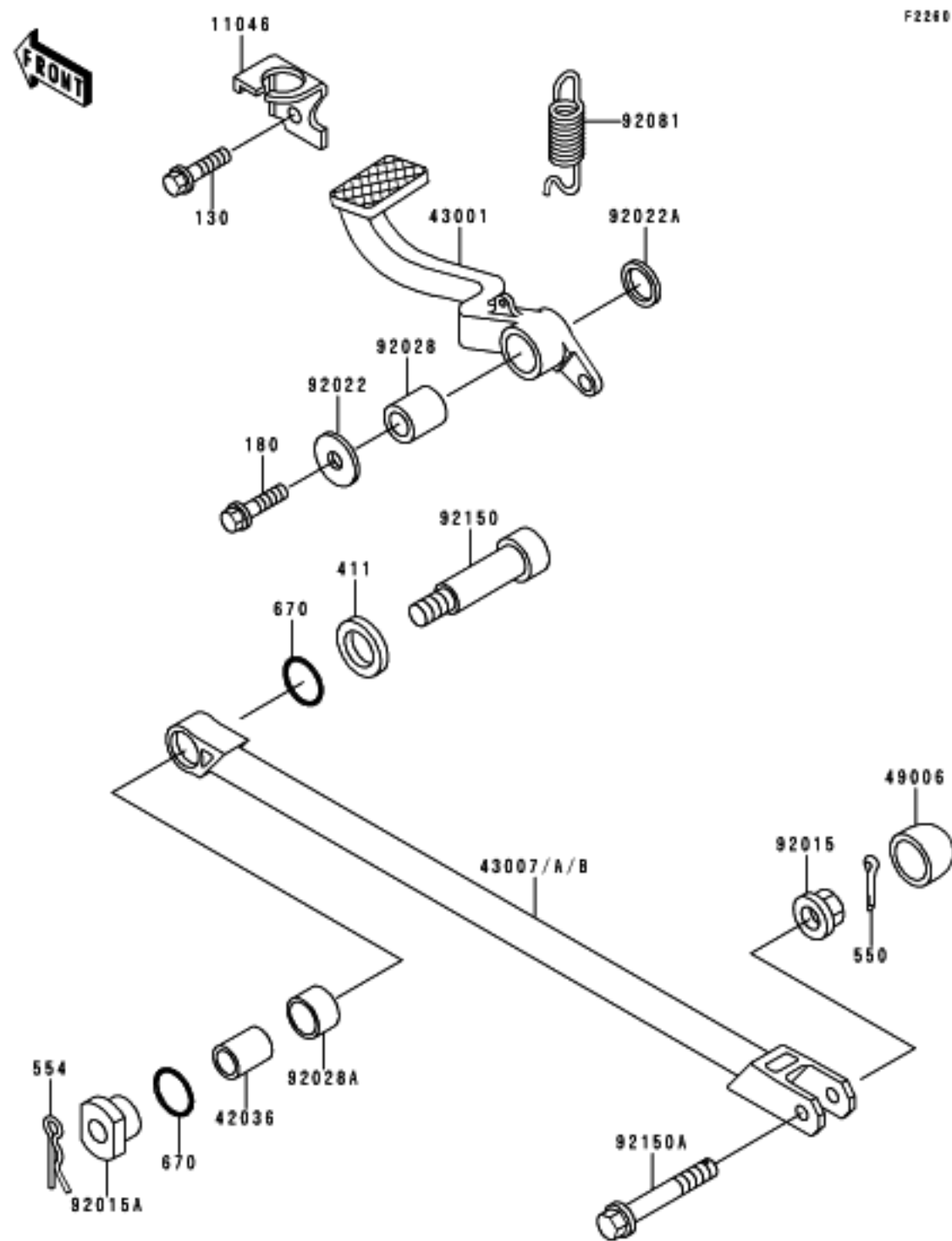

Ref #	Part #	INFO	Description	Qty	Spec Code
130	130H0610	INFO	BOLT-FLANGED,6X10	1	
180	180H0614	INFO	BOLT-UPSET-WS	1	
411	411D1000	INFO	WASHER-PLAIN,10MM	1	
550	550D2015	INFO	PIN-COTTER,2.0X15	1	
554	554A0800	INFO	PIN-SNAP,8MM	1	
670	670B2016	INFO	O RING,16MM	2	
11046	11046-1252	INFO	BRACKET,REAR BRAKE SWITCH	1	
42036	42036-1242	INFO	SLEEVE,10.1X16X20	1	
43001	43001-1292	INFO	LEVER-BRAKE,PEDAL	1	
43007	43007-1165-GD	INFO	ROD-TORQUE,G.GRAY	1	[CN]
43007B	43007-1165-VZ	INFO	ROD-TORQUE,SILVER NO.35	1	[CA,US]
49006	49006-1218	INFO	BOOT	1	
92015	92015-1432	INFO	NUT,8MM	1	
92015A	92015-1747	INFO	NUT,8MM	1	
92022	92022-1282	INFO	WASHER,7X28X1.6	1	
92022A	92022-326	INFO	WASHER,15.3X24X1	1	
92028	92028-1282	INFO	BUSHING,BRAKE PEDAL	1	
92028A	92028-1468	INFO	BUSHING	1	
92081	92081-1833	INFO	SPRING,BRAKE PEDAL	1	
92150	92150-1167	INFO	BOLT,SOCKET,8X61	1	
92150A	92150-1539	INFO	BOLT,FLANGED,8X47	1	

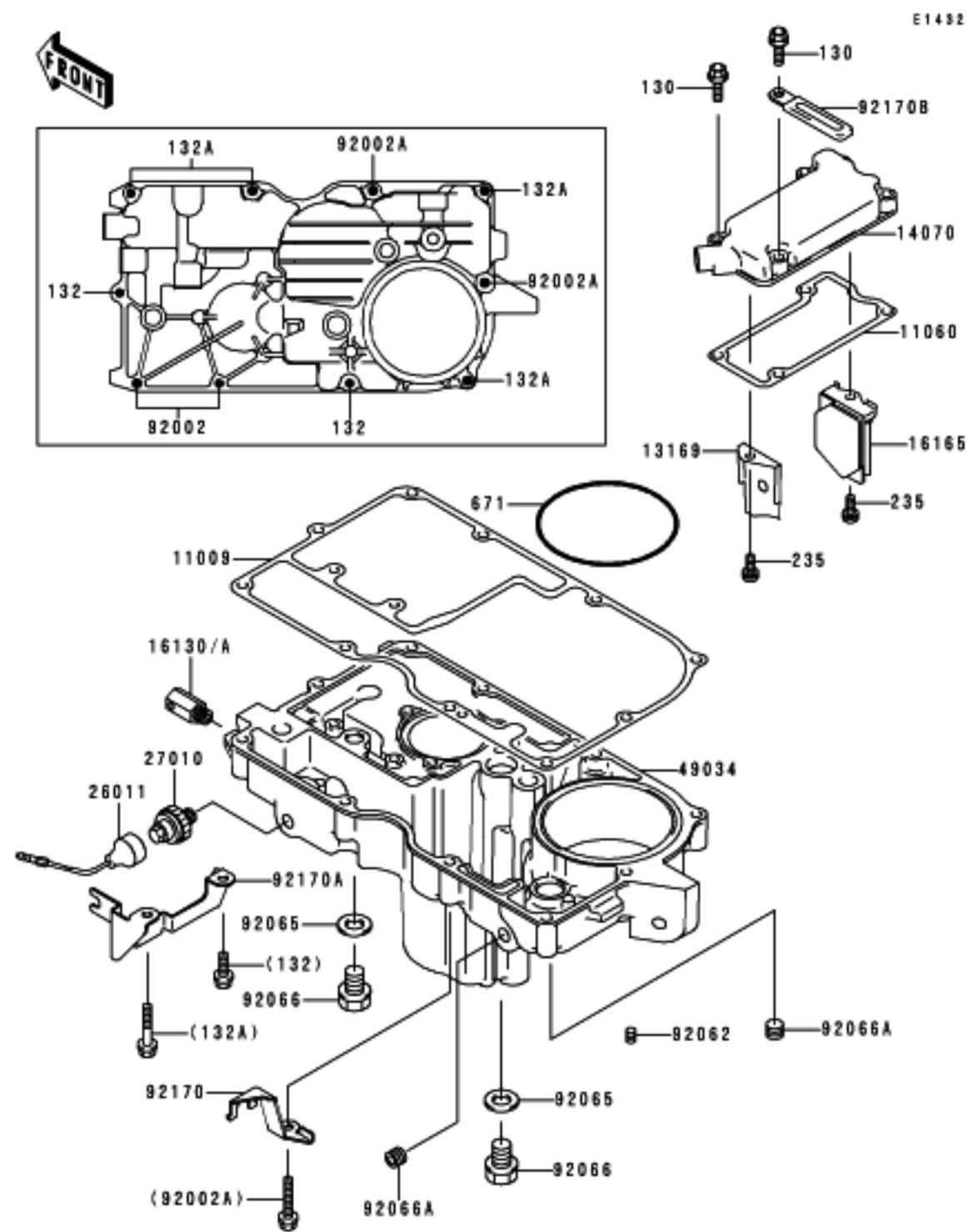

Ref #	Part #	Description	Qty	Spec Code
130	130P0625 INFO	BOLT-FLANGED,6X25	4	
132	132J0625 INFO	BOLT-FLANGED-SMALL	2	
132A	132J0640 INFO	BOLT-FLANGED-SMALL,6X40	4	
235	235B0610 INFO	SCREW-PAN-WP-CROS	2	
671	671B2590 INFO	O RING,90MM	1	
11009	11009-1981 INFO	GASKET,OIL PAN	1	
11060	11060-1339 INFO	GASKET,BREATHER BODY	1	
13169	13169-1967 INFO	PLATE,BREATHER	1	
14070	14070-1072 INFO	BODY-BREATHER	1	
16130	16130-1001 INFO	VALVE-ASSY-RELIEF	1	
16165	16165-1053 INFO	SEPARATOR,OIL	1	
26011	26011-1371 INFO	WIRE-LEAD	1	
27010	27010-1313 INFO	SWITCH,OIL PRESSURE	1	
49034	49034-1118 INFO	PAN-OIL	1	
92002	92002-1344 INFO	BOLT,6X25	2	
92002A	92002-1345 INFO	BOLT,6X40	2	
92062	92062-1079 INFO	NOZZLE,6X8,BLACK	1	
92065	92065-097 INFO	GASKET,12X22X2,DRAIN PLUG	2	
92066	92066-1174 INFO	PLUG,OIL DRAIN,12X15	2	
92066A	92066-1342 INFO	PLUG,OIL LINE,1/8X7	2	
92170	92170-1188 INFO	CLAMP,OIL TUBE	1	
92170A	92170-1189 INFO	CLAMP,OIL TUBE	1	
92170B	92170-1514 INFO	CLAMP	1	

F2540

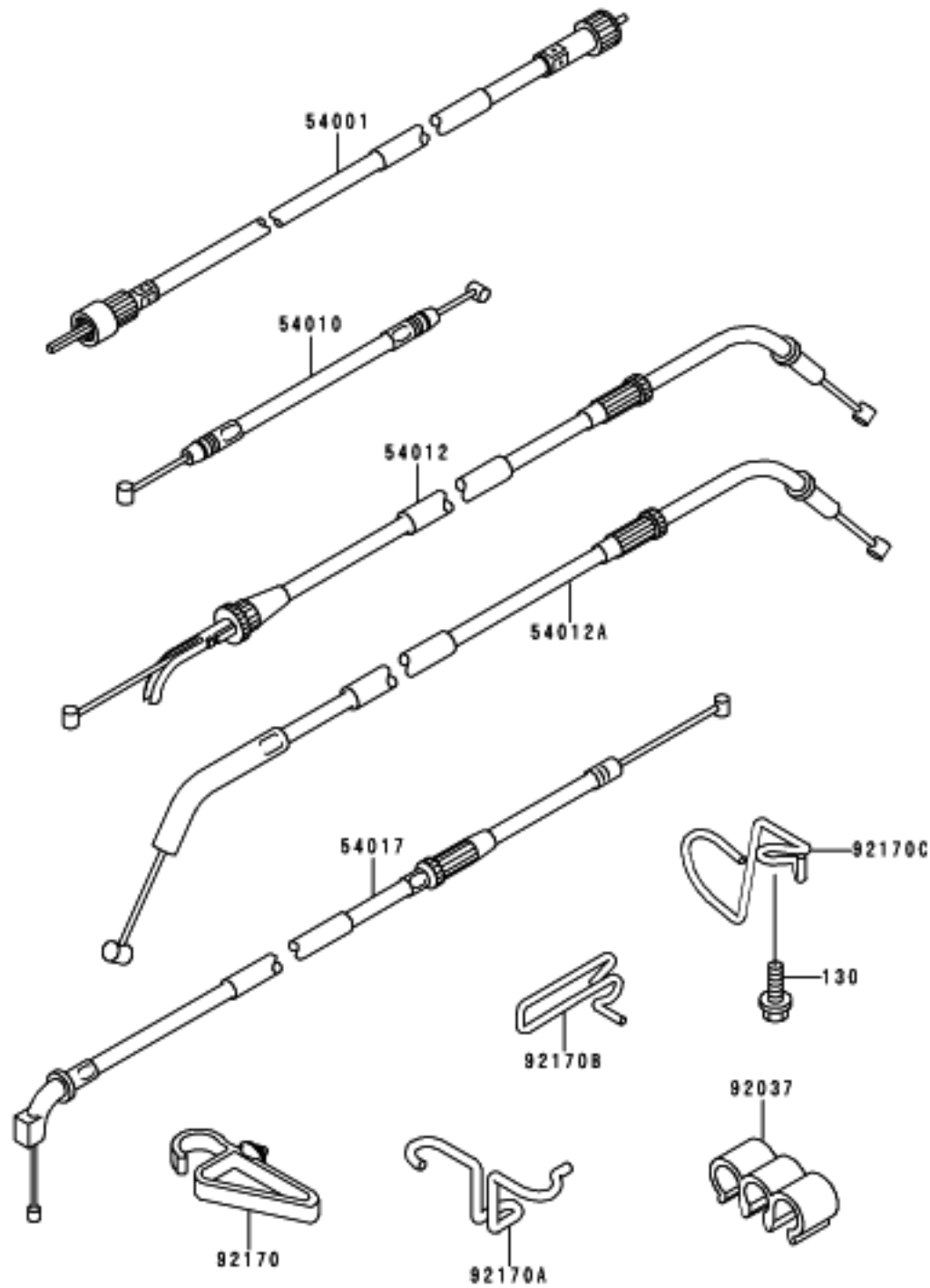

Ref #	Part #	Description	Qty	Spec Code
130	130J0610	INFO BOLT-FLANGED	1	
54001	54001-1193	INFO CABLE-SPEEDOMETER	1	
54010	54010-1095	INFO CABLE, SEAT LOCK	1	
54012	54012-1400	INFO CABLE-THROTTLE, OPENING	1	
54012A	54012-1401	INFO CABLE-THROTTLE, CLOSING	1	
54017	54017-1088	INFO CABLE-STARTER	1	
92037	92037-1697	INFO CLAMP, CABLE	1	
92170	92170-1186	INFO CLAMP, CABLE	1	
92170A	92170-1207	INFO CLAMP, CABLE	1	
92170B	92170-1389	INFO CLAMP, CABLE	1	
92170C	92170-1406	INFO CLAMP, CABLE	1	

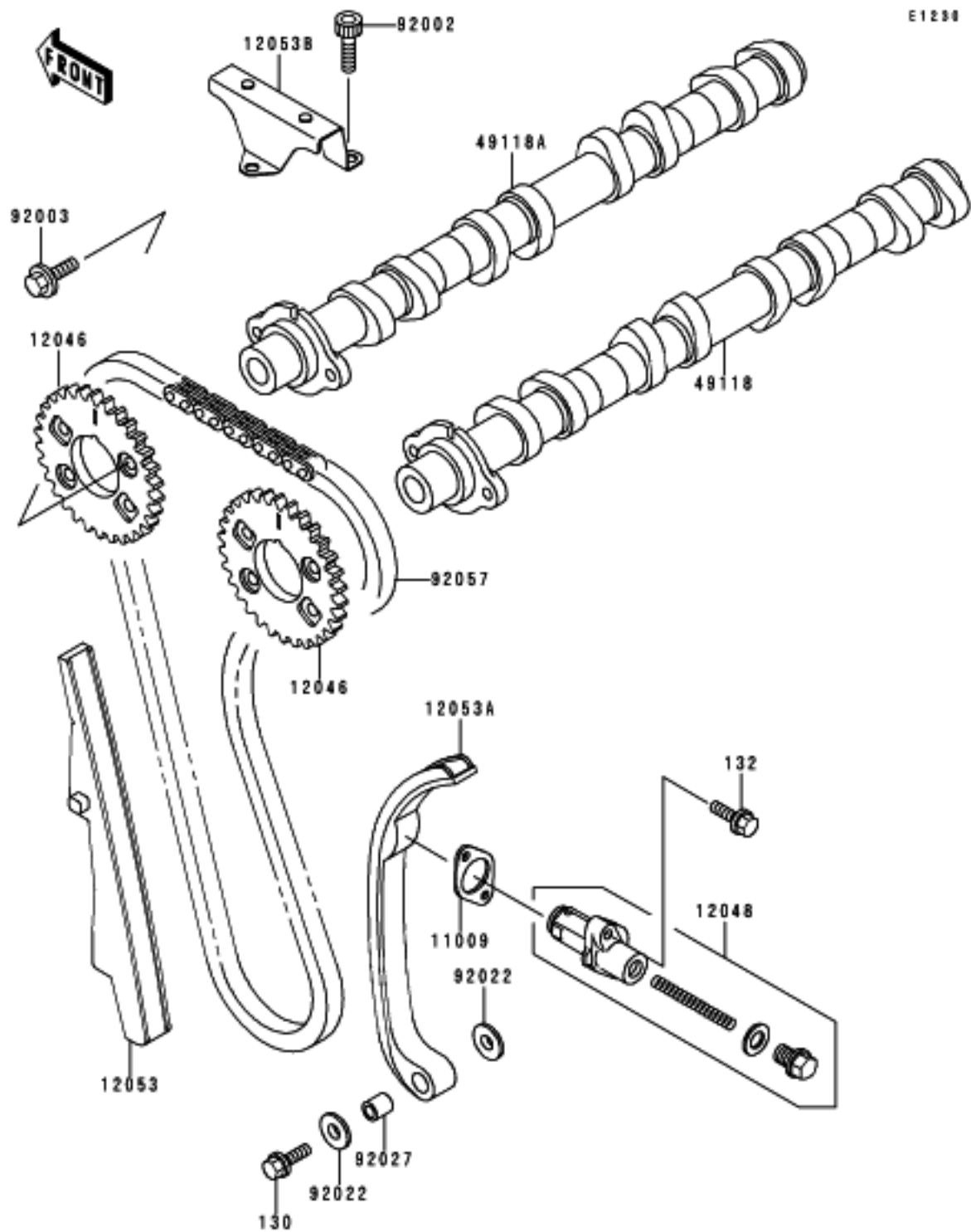

Ref #	Part #	Description	Qty	Spec Code
130	130G0835	INFO BOLT-FLANGED,8X35	1	
132	132J0625	INFO BOLT-FLANGED-SMALL	2	
11009	11009-1858	INFO GASKET,TENSIONER	1	
12046	12046-1112	INFO SPROCKET,CAMSHAFT,34T	2	
12048	12048-1113	INFO TENSIONER-ASSY	1	
12053	12053-1241	INFO GUIDE-CHAIN,FR	1	
12053A	12053-1242	INFO GUIDE-CHAIN,RR	1	
12053B	12053-1243	INFO GUIDE-CHAIN,UPP	1	
49118	49118-1109	INFO CAMSHAFT-COMP,INTAKE	1	
49118A	49118-1110	INFO CAMSHAFT-COMP,EXHAUST	1	
92002	92002-1796	INFO BOLT,SOCKET,6X12	3	
92003	92003-208	INFO BOLT,FLANGED,6X11	4	
92022	92022-1533	INFO WASHER,8.2X19X2	2	
92027	92027-1763	INFO COLLAR,8.2X10.5X15.6	1	
92057	92057-1255	INFO CHAIN,CAMSHAFT	1	

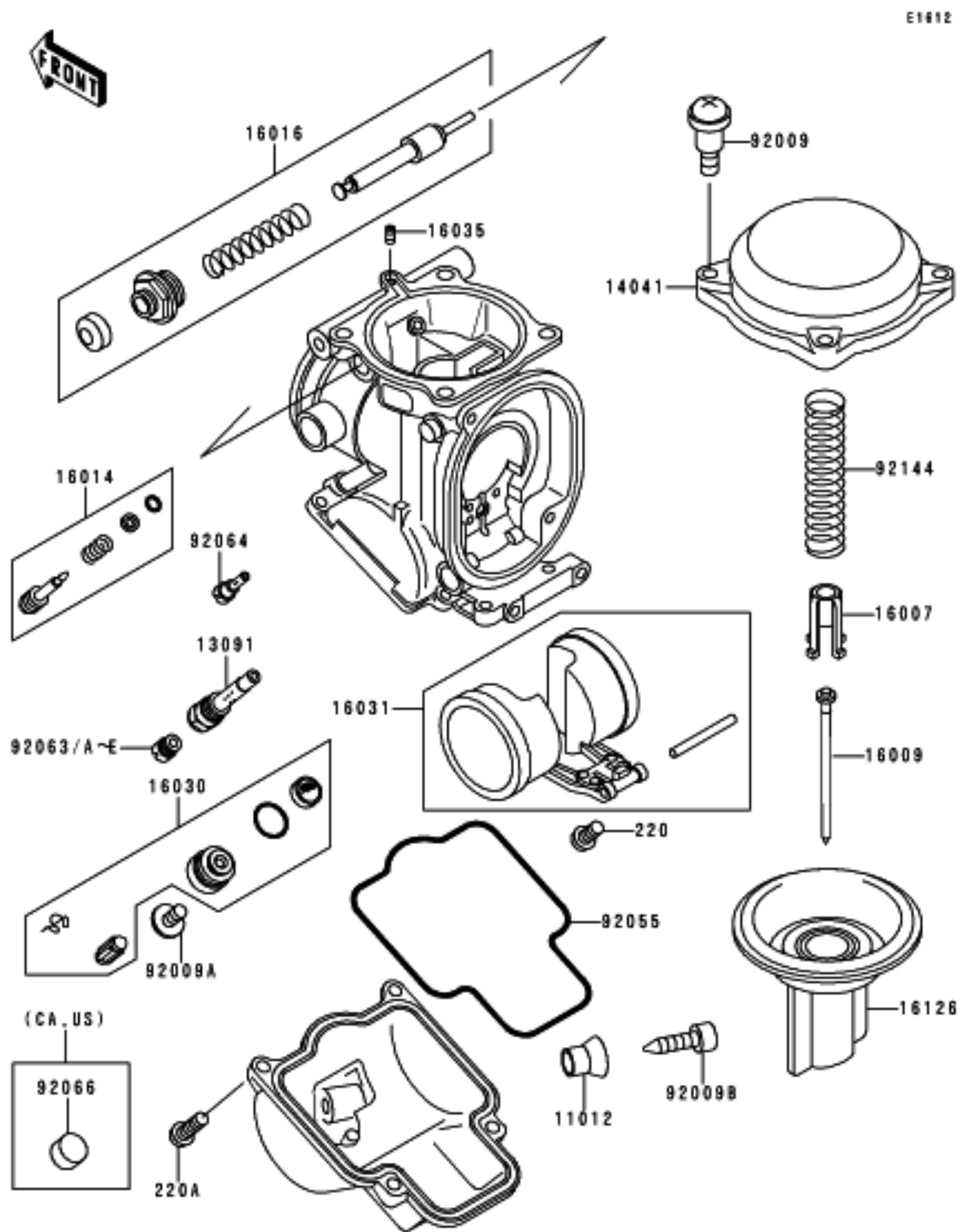

E1612

Ref #	Part #	INFO	Description	Qty	Spec Code
220	220D0408	INFO	SCREW-PAN-CROS	4	
220A	220D0414	INFO	SCREW-PAN-CROS	16	
11012	11012-1675	INFO	CAP,DRAIN SCREW	4	
13091	13091-1698	INFO	HOLDER,NEEDLE JET	4	
14041	14041-1100	INFO	COVER-COMP,MIXING	4	
16007	16007-1117	INFO	SEAT-SPRING, VALVE	4	
16009	16009-1786	INFO	NEEDLE-JET,N96X	4	
16014	16014-1086	INFO	SCREW-PILOT AIR	4	
16016	16016-1090	INFO	PLUNGER,STARTER	4	
16030	16030-1077	INFO	VALVE-FLOAT	4	
16031	16031-1080	INFO	FLOAT	4	
16035	16035-1055	INFO	JET-AIR,LEAK	4	
16126	16126-1247	INFO	VALVE,VACUUM	4	
92009	92009-1549	INFO	SCREW,4X4.4	15	
92009A	92009-1550	INFO	SCREW,4X8	4	
92009B	92009-1551	INFO	SCREW,DRAIN,M6X0.75	4	
92055	92055-1426	INFO	RING-O,FLOAT CHAMBER	4	
92063	92063-1331	INFO	JET-MAIN,#152	4	(RACING USE ONLY)
92063A	92063-1332	INFO	JET-MAIN,#155	4	(RACING USE ONLY)
92063B	92063-1344	INFO	JET-MAIN,#158	2	
92063C	92063-1345	INFO	JET-MAIN,#160	2	
92063D	92063-1346	INFO	JET-MAIN,#162	4	(RACING USE ONLY)
92063E	92063-1347	INFO	JET-MAIN,#165	4	(RACING USE ONLY)
92064	92064-1119	INFO	JET-PILOT,#38	4	
92066	92066-1051	INFO	PLUG,PILOT AIR SCREW,6.9X2	4	[CA,US]
92144	92144-1535	INFO	SPRING,THROTTLE VALVE	4	

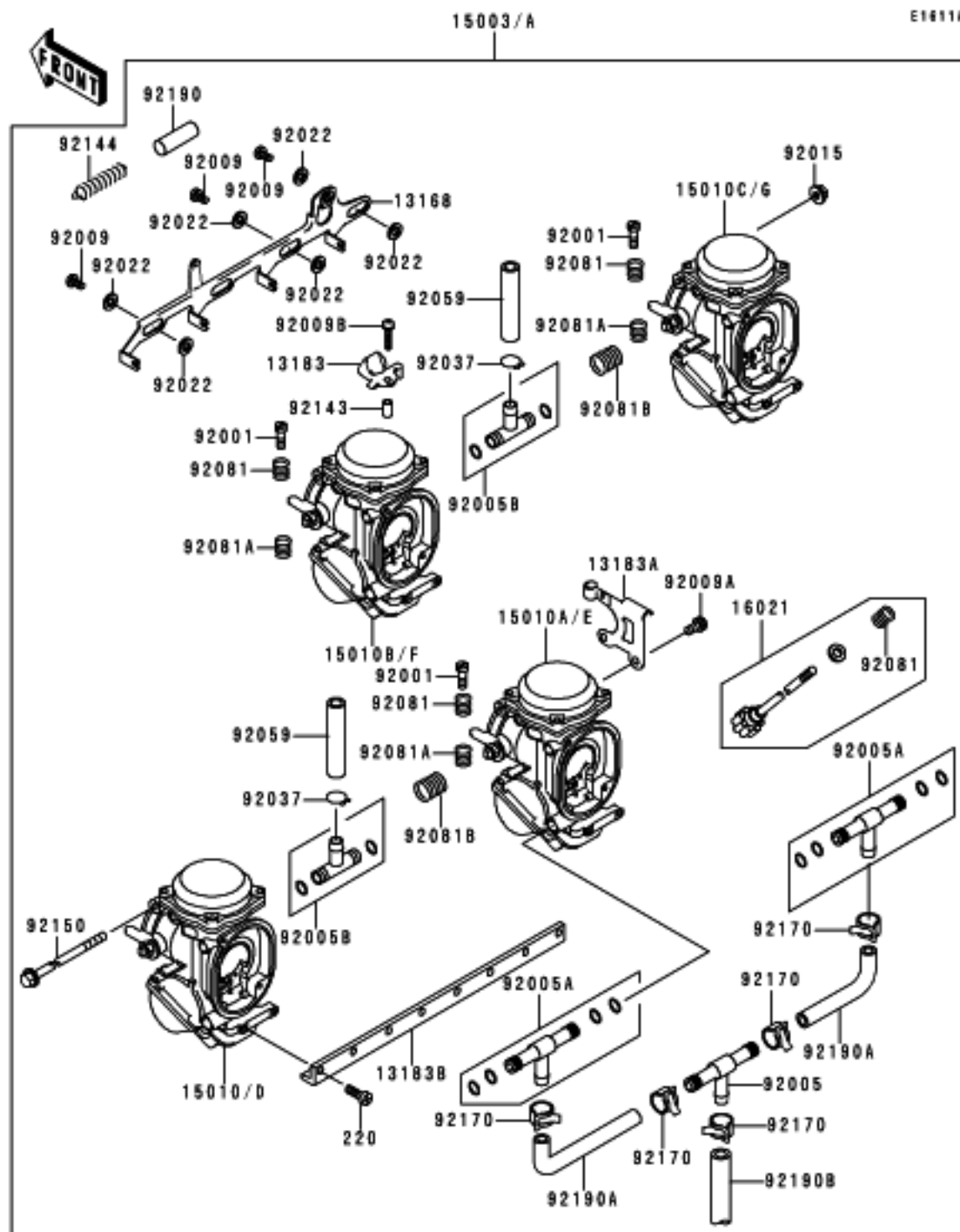

Ref #	Part #	Description	Qty	Spec Code
13168	13168-1405	LEVER,STARTER	1	
13183	13183-1592	PLATE,STARTER CABLE	1	
13183A	13183-1606	PLATE,THROTTLE CABLE	1	
13183B	13183-1727	PLATE,CARBURETOR,LWR	1	
15003	15003-1178	CARBURETOR-ASSY	1	[CN]
15003A	15003-1182	CARBURETOR-ASSY	1	[CA,JS]
15010	15010-1840	CARBURETOR,LH.OUTSIDE	1	[CA,JS]
15010A	15010-1841	CARBURETOR,LH.INSIDE	1	[CA,JS]
15010B	15010-1842	CARBURETOR,RH.INSIDE	1	[CA,JS]
15010C	15010-1843	CARBURETOR,RH.OUTSIDE	1	[CA,JS]
15010D	15010-1880	CARBURETOR,LH.OUTSIDE	1	[CN]
15010E	15010-1881	CARBURETOR,LH.INSIDE	1	[CN]
15010F	15010-1882	CARBURETOR,RH.INSIDE	1	[CN]
15010G	15010-1883	CARBURETOR,RH.OUTSIDE	1	[CN]
16021	16021-1190	SCREW-THROTTLE STOP	1	
92001	92001-1998	BOLT,THROTTLE ADJUST	3	
92005	92005-1119	FITTING,T-TYPE	1	
92005A	92005-1294	FITTING	2	
92005B	92005-1306	FITTING	2	
92009	92009-1262	SCREW	3	
92009A	92009-1365	SCREW,5X10	1	
92009B	92009-1632	SCREW,4X18	1	
92015	92015-1259	NUT,FLANGED,5MM	1	
92022	92022-1199	WASHER,6.1X11X0.8,POLYACETAL	6	
92037	92037-1531	CLAMP,TUBE	2	
92059	92059-1738	TUBE,7X11X45	2	
92081	92081-1620	SPRING,THROTTLE ADJUST UPP	4	
92081A	92081-1621	SPRING,THROTTLE ADJUST LWR	3	
92081B	92081-1622	SPRING,THROTTLE ADJUST CNT	2	
92143	92143-1265	COLLAR,4X5.2X9.6	1	
92144	92144-1518	SPRING,STARTER LEVER	1	
220	220D0514	SCREW-PAN-CROS,5X14	8	
92150	92150-1211	BOLT,5X305	1	
92170	92170-1051	CLAMP,TUBE	5	
92190	92190-1157	TUBE,STARTER SPRING	1	
92190A	92190-1165	TUBE,L=110	2	
92190B	92190-1466	TUBE,7.3X12.5X89	1	

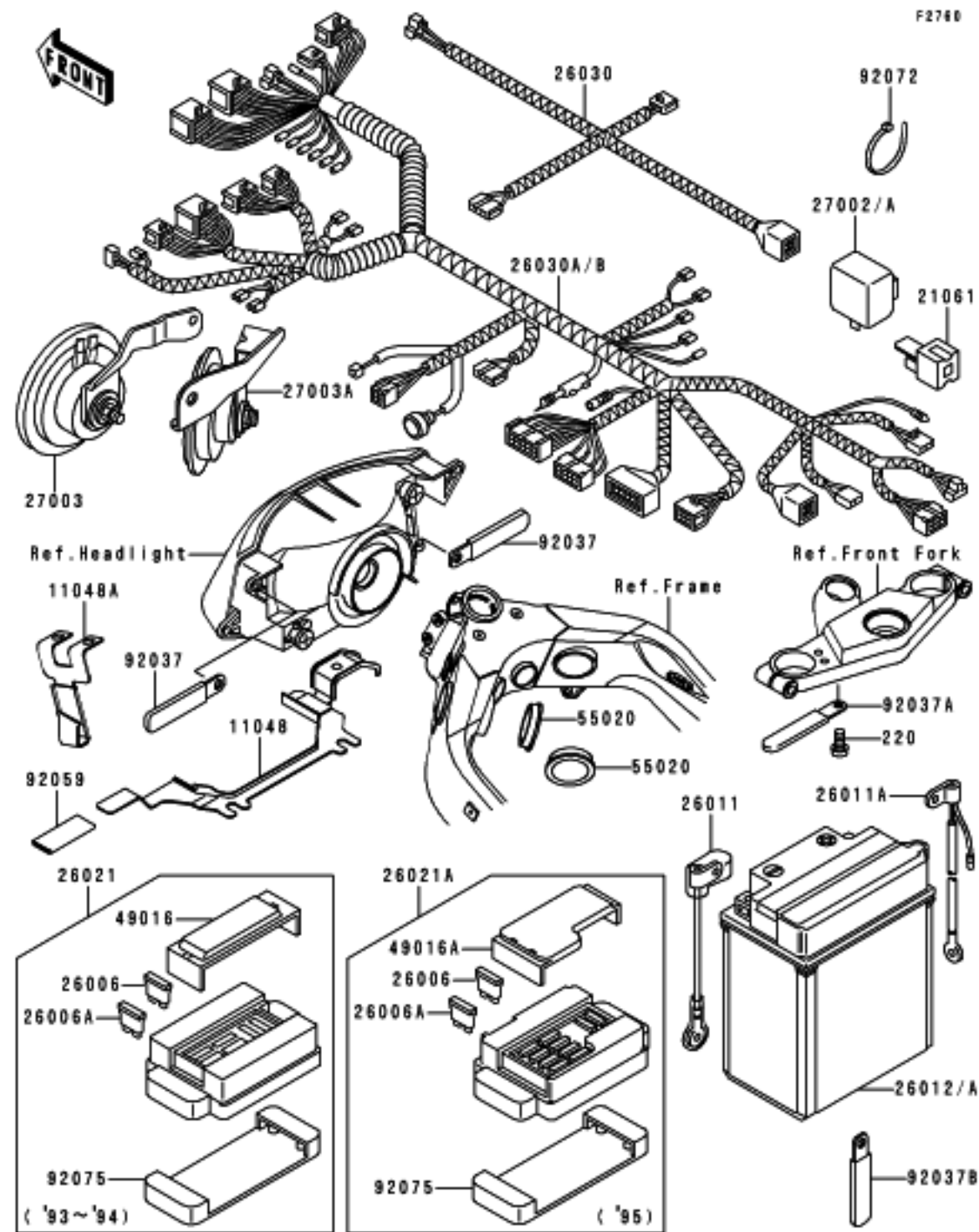

Ref #	Part #	INFO	Description	Qty	Spec Code
220	220C0510	INFO	SCREW-PAN-CROS	1	
11048	11048-1193	INFO	BRACKET,CLAMP	1	
11048A	11048-1241	INFO	BRACKET,RELAY	1	
21061	21061-1003	INFO	RECTIFIER	1	
26006	26006-1067	INFO	FUSE,30A-G	1	
26006A	26006-1068	INFO	FUSE,10A-R	5	
26011	26011-1563	INFO	WIRE-LEAD,BATTERY(-)	1	
26011A	26011-1564	INFO	WIRE-LEAD,BATTERY(+)	1	
26012	26012-1279	INFO	BATTERY,YTX14-BS,12V 12AH	1	
26021	26021-1077	INFO	JUNCTION BOX	1	
26030	26030-1006	INFO	HARNESS,FR	1	
26030A	26030-1175	INFO	HARNESS,MAIN	1	
27002	27002-1060	INFO	RELAY-ASSY,TURN SIGNAL	1	
27003	27003-1320	INFO	HORN,LH	1	
27003A	27003-1363	INFO	HORN,RH	1	
49016	49016-1125	INFO	COVER-SEAL,FUSE	1	
55020	55020-1481	INFO	GUARD,HARNESS	2	
92037	92037-1069	INFO	CLAMP,WIRING HARNESS	2	
92037A	92037-1539	INFO	CLAMP,WIRING HARNESS	1	
92037B	92037-1993	INFO	CLAMP	2	
92059	92059-1637	INFO	TUBE,11X12X40	1	
92072	92072-1195	INFO	BAND,L=185	6	
92075	92075-1688	INFO	DAMPER,JUNCTION BOX	1	

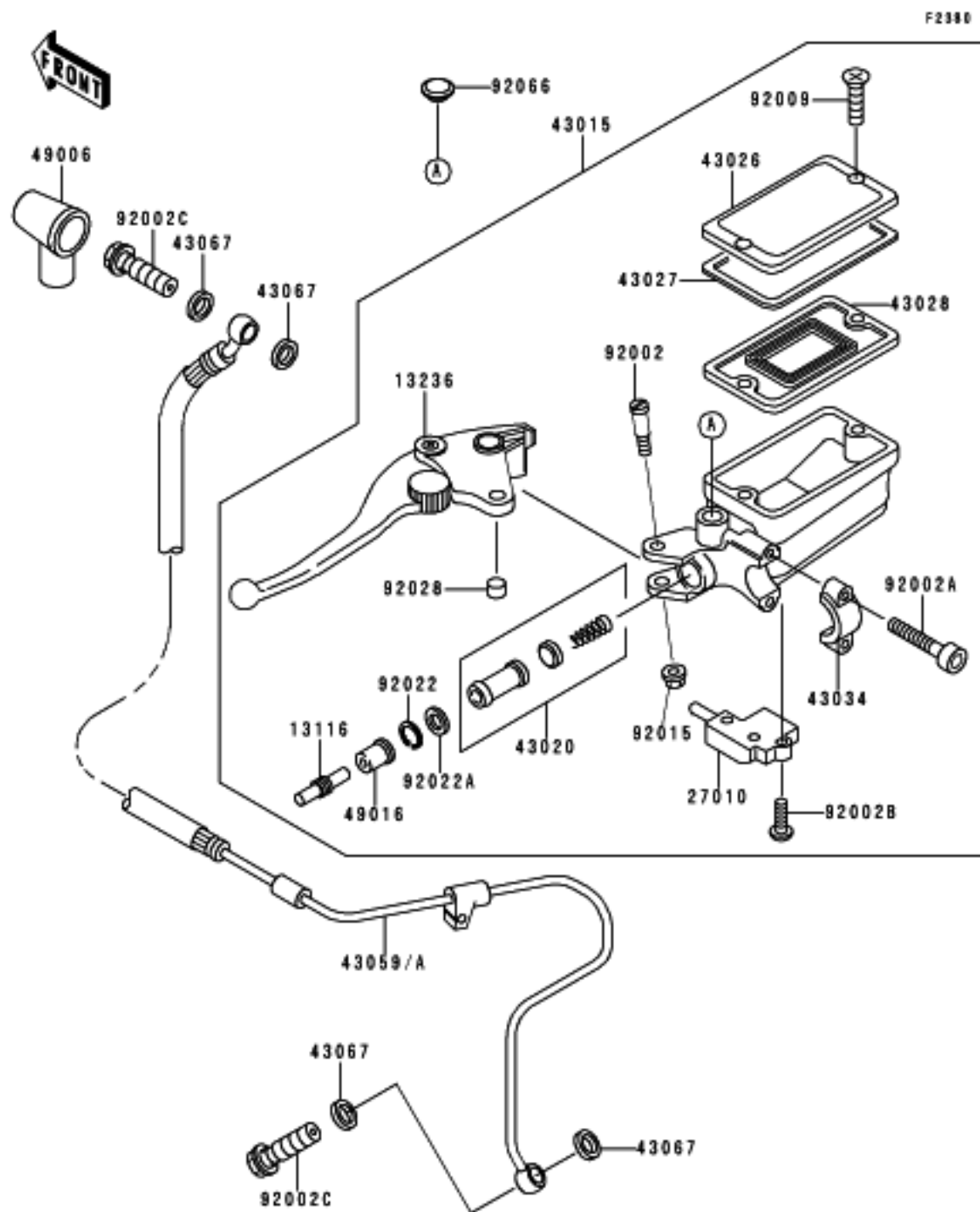

Ref #	Part #	Description	Qty	Spec Code
13116	13116-1110	INFO ROD-PUSH,MASTER CYLINDER	1	
13236	13236-1186	INFO LEVER-COMP,CLUTCH	1	
27010	27010-1171	INFO SWITCH,CLUTCH	1	
43015	43015-1499	INFO CYLINDER-ASSY-MASTER,CLUTCH	1	
43020	43020-1055	INFO PISTON-COMP-BRAKE,CLUTCH	1	
43026	43026-1076	INFO CAP-BRAKE	1	
43027	43027-1055	INFO PLATE-DIAPHRAGM	1	
43028	43028-1058	INFO DIAPHRAGM,MASTER CYLINDER	1	
43034	43034-1054	INFO HOLDER-BRAKE,MASTER CYLINDER	1	
43059A	43059-1764	INFO HOSE-BRAKE,CLUTCH	1	
43067	43067-001	INFO WASHER,10.5X15X1.5	4	
49006	49006-1040	INFO BOOT,DUST	1	
49016	49016-1044	INFO COVER-SEAL,MASTER CYLINDER	1	
92002	92002-1322	INFO BOLT,LEVER SET,BLACK	1	
92002A	92002-1324	INFO BOLT,SOCKET,6X20,BLACK	2	
92002B	92002-1325	INFO SCREW	1	
92002C	92002-1888	INFO BOLT,OIL,L=23	2	
92009	92009-1458	INFO SCREW,4MM	2	
92015	92015-1233	INFO NUT,FLANGED,6MM,BLACK	1	
92022	92022-1605	INFO WASHER,PISTON	1	
92022A	92022-1606	INFO WASHER,PISTON	1	
92028	92028-1310	INFO BUSHING,MASTER CYLINDER	1	
92066	92066-1077	INFO PLUG,9.5X8,POLYETHYLENE	1	

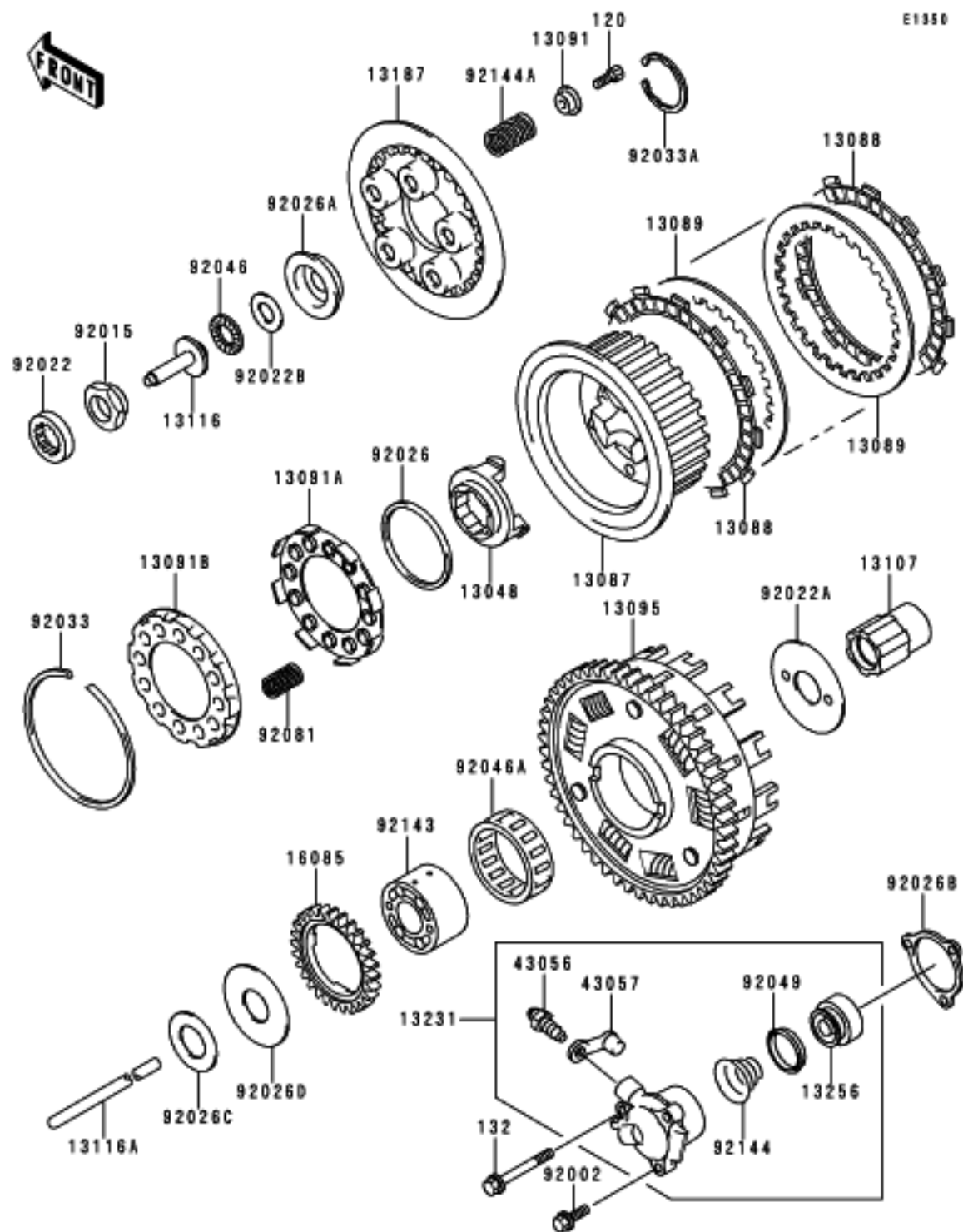

Ref #	Part #	INFO	Description	Qty	Spec Code
120	120Q0625	INFO	BOLT-SOCKET,6X25	6	
132	132J0680	INFO	BOLT-FLANGED-SMALL	1	
13048	13048-1007	INFO	CAM-DAMPER	1	
13087	13087-1121	INFO	HUB-CLUTCH	1	
13088	13088-1107	INFO	PLATE-FRICTION	9	
13089	13089-1092	INFO	PLATE-CLUTCH	8	
13091	13091-1041	INFO	HOLDER,CLUTCH SPRING	6	
13091A	13091-1042	INFO	HOLDER,DAMPER SPRING,RH	1	
13091B	13091-1043	INFO	HOLDER,DAMPER SPRING,LH	1	
13095	13095-1325	INFO	HOUSING-COMP-CLUTCH	1	
13107	13107-1299	INFO	SHAFT,CLUTCH	1	
13116	13116-1102	INFO	ROD-PUSH,CLUTCH	1	
13116A	13116-1140	INFO	ROD-PUSH,CLUTCH	1	
13187	13187-1069	INFO	PLATE-CLUTCH OPERATING	1	
13231	13231-1067	INFO	RELEASE-ASSY-CLUTCH	1	
13256	13256-1052	INFO	PISTON	1	
16085	16085-1235	INFO	GEAR,OIL PUMP,37T	1	
43056	43056-1052	INFO	BREATHER-BRAKE	1	
43057	43057-1001	INFO	CAP-BREATHER	1	
92002	92002-1344	INFO	BOLT,6X25	2	
92015	92015-1555	INFO	NUT,20MM	1	
92022	92022-1114	INFO	WASHER,TOOTHED,25X40X5	1	
92022A	92022-1221	INFO	WASHER,CLUTCH THRUST	1	
92022B	92022-1463	INFO	WASHER,15.1X29X 1.0	1	
92026	92026-1043	INFO	SPACER,59X70X3.5	1	
92026A	92026-1202	INFO	SPACER,CLUTCH	1	
92026B	92026-1263	INFO	SPACER,CLUTCH RELEASE	1	
92026C	92026-1306	INFO	SPACER,25X45X2.0	1	
92026D	92026-1307	INFO	SPACER,25X62X2.0	1	
92033	92033-1029	INFO	RING-SNAP	1	
92033A	92033-1177	INFO	RING-SNAP,50MM	1	
92046	92046-1052	INFO	BEARING-NEEDLE,A,K1102	1	
92046A	92046-1200	INFO	BEARING-NEEDLE,K550X62X18	1	
92049	92049-1165	INFO	SEAL-OIL,PISTON	1	
92081	92081-1115	INFO	SPRING,CLUTCH DAMPER	12	
92143	92143-1429	INFO	COLLAR,CLUTCH	1	
92144	92144-1084	INFO	SPRING,CLUTCH RELEASE	1	
92144A	92144-1473	INFO	SPRING,CLUTCH	6	

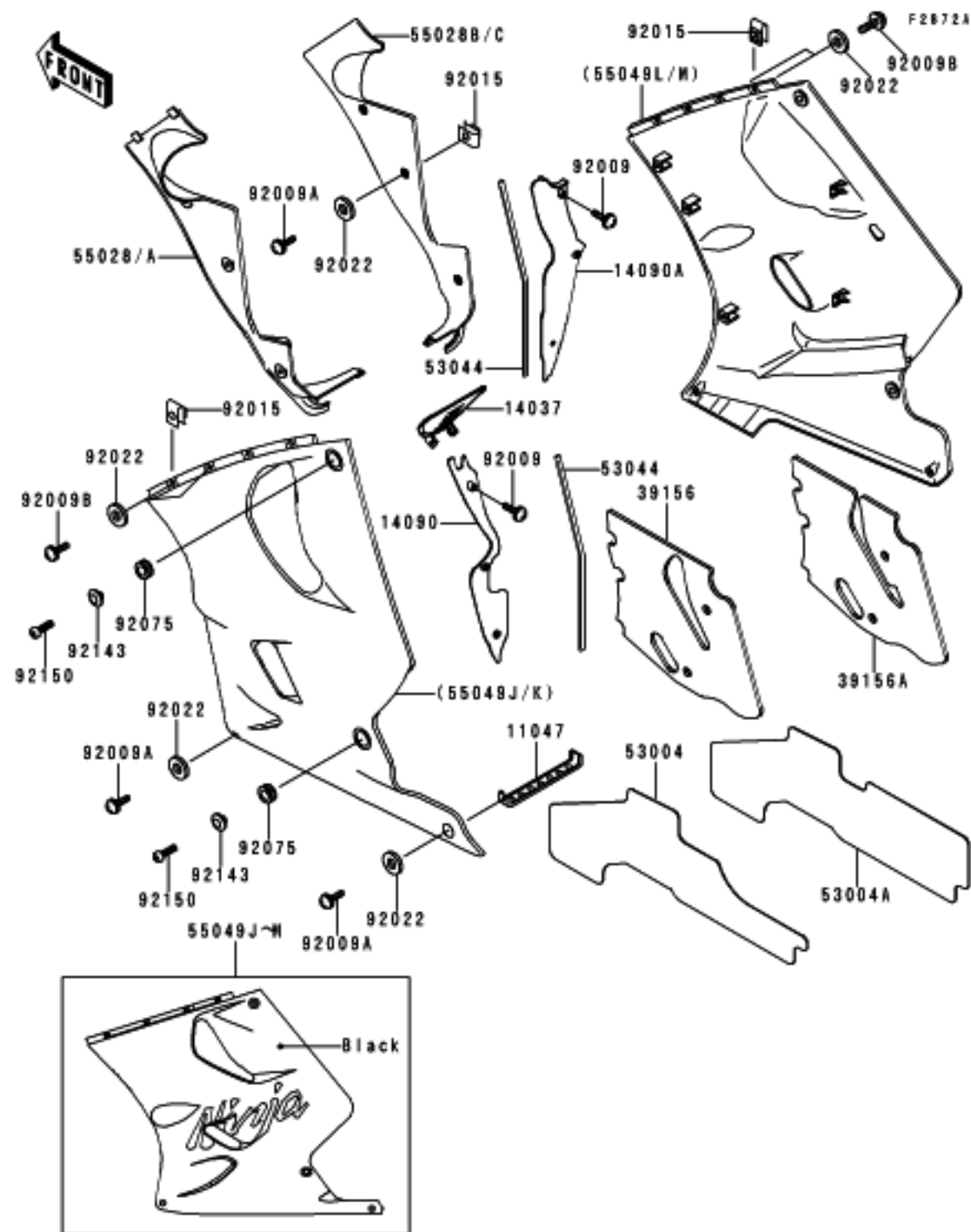

Ref #	Part #	INFO	Description	Qty	Spec Code
11047	11047-1080	INFO	BRACKET,LWR COWLING	1	
14037	14037-1176	INFO	SCREEN,FR COWLING	1	
14090	14090-1283	INFO	COVER,HEAT GUARD,LH	1	
14090A	14090-1284	INFO	COVER,HEAT GUARD,RH	1	
39156	39156-1310	INFO	PAD,LWR COWLING,LH,UPP	1	
39156A	39156-1311	INFO	PAD,LWR COWLING,RH,UPP	1	
53004	53004-1074	INFO	MAT,LWR COWLING,LH,LWR	1	
53004A	53004-1075	INFO	MAT,LWR COWLING,RH,LWR	1	
53044	53044-1213	INFO	TRIM,L=300	2	
55028	55028-1298-RL	INFO	COWLING,FR,LH,P.G.BLACK	1	[CN]
55028A	55028-1298-86	INFO	COWLING,FR,LH,P.G.BLACK	1	[CA,US]
55028B	55028-1299-RL	INFO	COWLING,FR,RH,P.G.BLACK	1	[CN]
55028C	55028-1299-86	INFO	COWLING,FR,RH,P.G.BLACK	1	[CA,US]
55049J	55049-5231-RL	INFO	COWLING.,LWR,LH,P.G.BLACK	1	[CN]
55049K	55049-5231-86	INFO	COWLING.,LWR,LH,P.G.BLACK	1	[CA,US]
55049L	55049-5232-RL	INFO	COWLING.,LWR,RH,P.G.BLACK	1	[CN]
55049M	55049-5232-86	INFO	COWLING.,LWR,RH,P.G.BLACK	1	[CA,US]
92009	92009-1197	INFO	SCREW,TAPPING,5X14	6	
92009A	92009-1654	INFO	SCREW,5X16	10	
92009B	92009-1656	INFO	SCREW,5X20	8	
92015	92015-1798	INFO	NUT,5MM	14	
92022	92022-1521	INFO	WASHER,NYLON,5.3X11.5X1.5	14	
92075	92075-1634	INFO	DAMPER	4	
92143	92143-1226	INFO	COLLAR,BLACK	4	
92150	92150-1553	INFO	BOLT,SOCKET,6X18	4	

F2871A

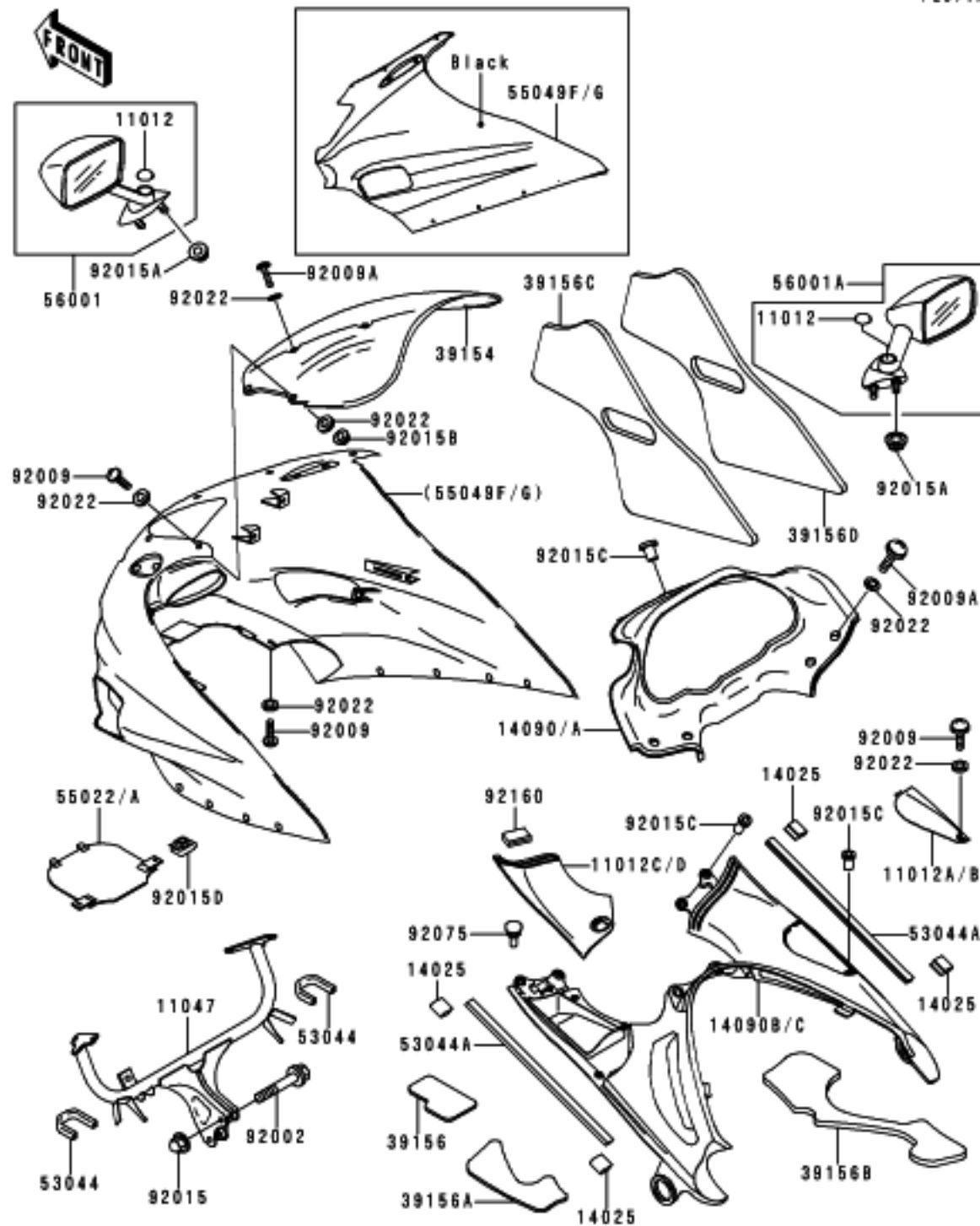

Ref #	Part #	INFO	Description	Qty	Spec Code
11012	11012-1751-6Z	INFO	CAP,MIRROR,BLACK	2	
11012A	11012-1876-11	INFO	CAP,INNER COWLING,RH,GRAY	1	[CN]
11012B	11012-1876-12	INFO	CAP,INNER COWLING,RH,GRAY	1	[CA,JS]
11012C	11012-1877-11	INFO	CAP,INNER COWLING,LH,GRAY	1	[CN]
11012D	11012-1877-12	INFO	CAP,INNER COWLING,LH,GRAY	1	[CA,JS]
11047	11047-1920	INFO	BRACKET,UPP COWLING	1	
14025	14025-1756	INFO	COVER,TRIM END	4	
14090	14090-1418-11	INFO	COVER,INNER COWLING,FR,GRAY	1	[CN]
14090A	14090-1418-12	INFO	COVER,INNER COWLING,FR,GRAY	1	[CA,JS]
14090B	14090-1427-11	INFO	COVER,INNER COWLING,RR,GRAY	1	[CN]
14090C	14090-1427-12	INFO	COVER,INNER COWLING,RR,GRAY	1	[CA,JS]
39154	39154-1122	INFO	WINDSHIELD	1	
39156	39156-1329	INFO	PAD,INNER COWLING,LH,FR	1	
39156A	39156-1330	INFO	PAD,INNER COWLING,LH,RR	1	
39156B	39156-1331	INFO	PAD,INNER COWLING,RH	1	
39156C	39156-1332	INFO	PAD,LPP COWLING,LH	1	
39156D	39156-1333	INFO	PAD,LPP COWLING,RH	1	
53044	53044-1200	INFO	TRIM,L=100	2	
53044A	53044-1255	INFO	TRIM,L=385	2	
55022	55022-1074-RL	INFO	COVER-HEAD LAMP,P.G.BLACK	1	[CN]
55022A	55022-1074-86	INFO	COVER-HEAD LAMP,P.G.BLACK	1	[CA,JS]
55049F	55049-5239-RL	INFO	COWLING,,LPP,P.G.BLACK	1	[CN]
55049G	55049-5239-86	INFO	COWLING,,LPP,P.G.BLACK	1	[CA,JS]
56001	56001-1390-RL	INFO	MIRROR-ASSY,LH,P.G.BLACK	1	
56001A	56001-1391-RL	INFO	MIRROR-ASSY,RH,P.G.BLACK	1	
92002	92002-1198	INFO	BOLT,8X35	2	
92009	92009-1654	INFO	SCREW,5X16	5	
92009A	92009-1657	INFO	SCREW,5X25	8	
92015	92015-1174	INFO	NUT,CAP,8MM,BLACK	2	
92015A	92015-1233	INFO	NUT,FLANGED,6MM,BLACK	4	
92015B	92015-1263	INFO	NUT,LOCK 5MM	2	
92015C	92015-1757	INFO	NUT,WELL,5MM	9	
92015D	92015-1798	INFO	NUT,5MM	2	
92022	92022-1521	INFO	WASHER,NYLON,5.3X11.5X1.5	15	
92075	92075-1808	INFO	DAMPER	4	
92160	92160-1190	INFO	DAMPER	1	

E1412

Upper Case

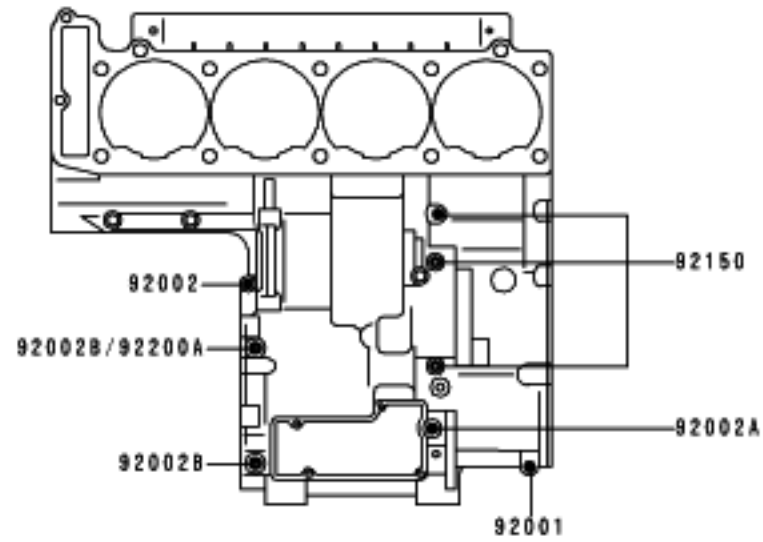

Lower Case

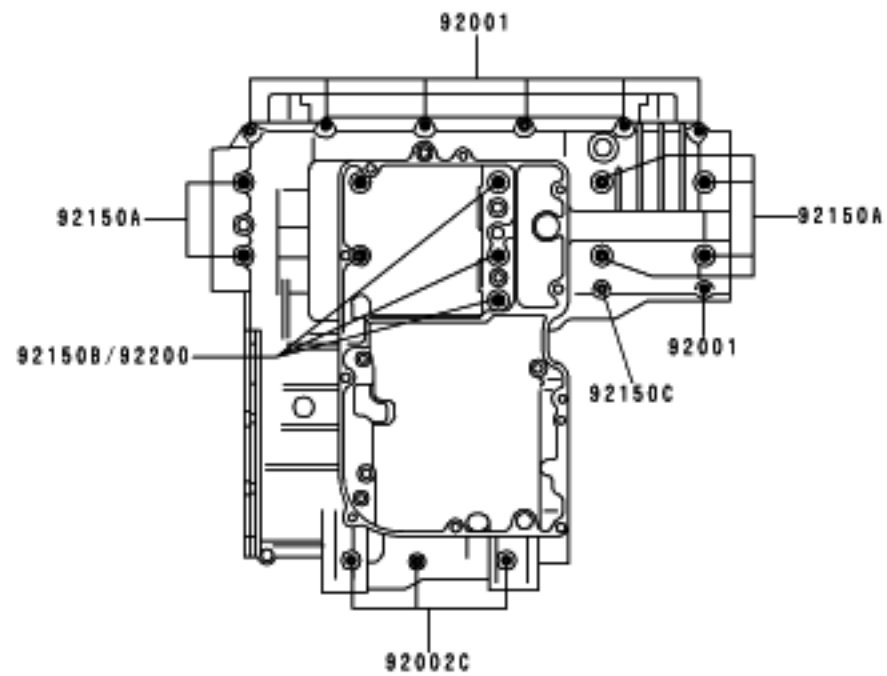

Ref #	Part #	Description	Qty	Spec Code
92001	92001-1899	INFO BOLT,6X38	8	
92002	92002-1054	INFO BOLT,6X55	1	
92002A	92002-1306	INFO BOLT,6X85	1	
92002B	92002-1308	INFO BOLT,8X63	2	
92002C	92002-1654	INFO BOLT,6X120	3	
92150	92150-1140	INFO BOLT,6X115	3	
92150A	92150-1364	INFO BOLT,9X90	6	
92150B	92150-1365	INFO BOLT,9X140	3	
92150C	92150-1367	INFO BOLT,7X38	1	
92200	92200-1037	INFO WASHER,9.5X18X1.2	3	
92200A	92200-1063	INFO WASHER,8.5X16X1.2	1	

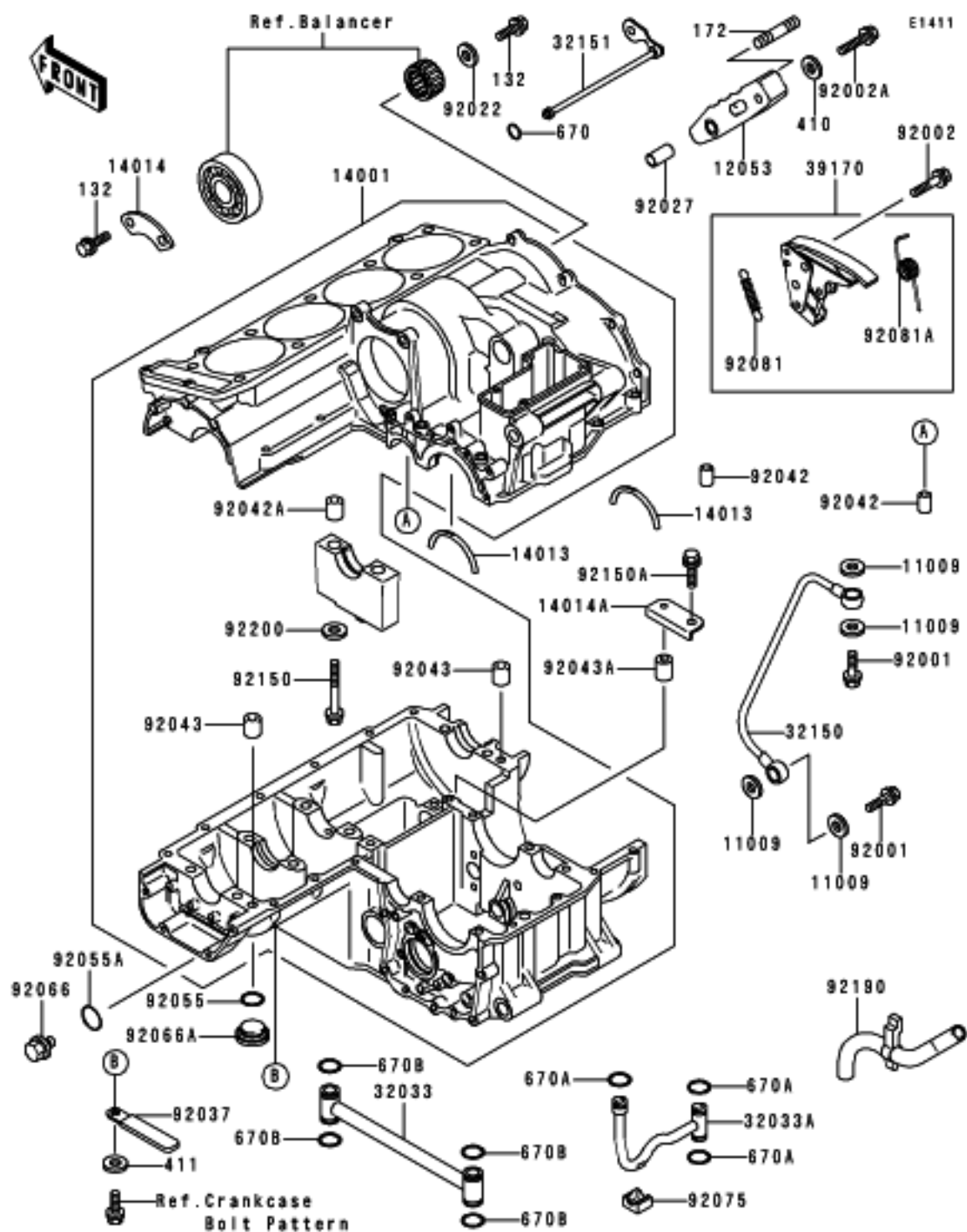

Ref #	Part #	Description	Qty	Spec Code
132	132G0612	BOLT-FLANGED-SMALL	3	
172	172G0616	BOLT-STUD,6X16	1	
410	410B0600	WASHER-PLAIN-SMALL,6MM	1	
411	411F0600	WASHER-PLAIN,6MM,BLACK	1	
670	670B1506	O RING,6MM	1	
670A	670D1509	O RING,9MM	3	
670B	670D2016	O RING,16MM	4	
11009	11009-1376	GASKET,12.4X17X1.5	4	
12053	12053-1189	GUIDE-CHAIN	1	
14001	14001-1094	SET-CRANKCASE	1	
14013	14013-1005	RING-POSITION,T=1.98	2	
14014	14014-1056	PLATE-POSITION	1	
14014A	14014-1101	PLATE-POSITION	1	
32033	32033-1201	PIPE,MAIN GALLERY	1	
32033A	32033-1202	PIPE	1	
32150	32150-1033	PIPE	1	
32151	32151-1482	PIPE,OIL	1	
39170	39170-1059	TENSIONER-COMP	1	
92001	92001-1871	BOLT,BANJO,12X23	2	
92002	92002-1534	BOLT,6X30	2	
92002A	92002-1609	BOLT,6X25	1	
92022	92022-1517	WASHER,6X19.5X2	1	
92027	92027-1079	COLLAR,6.2X8.1X15	1	
92037	92037-1539	CLAMP,WIRING HARNESS	1	
92042	92042-016	PIN,DOWEL,6X16	2	
92042A	92042-031	PIN,DOWEL,12X14	2	
92043	92043-1037	PIN,DOWEL,10X14	2	
92043A	92043-1281	PIN,BALANCER	1	
92055	92055-1136	RING-O,25.7X2.4	1	
92055A	92055-1146	RING-O	1	
92066	92066-1096	PLUG,MAIN GALLERY,18X9,BLACK	1	
92066A	92066-1161	PLUG,25X8	1	
92075	92075-1785	DAMPER,PIPE	1	
92081	92081-1668	SPRING	1	
92081A	92081-1971	SPRING	1	
92150	92150-1364	BOLT,9X90	2	
92150A	92150-1868	BOLT,6X12	1	
92190	92190-1118	TUBE,BREATHER	1	
92200	92200-1037	WASHER,9.5X18X1.2	2	

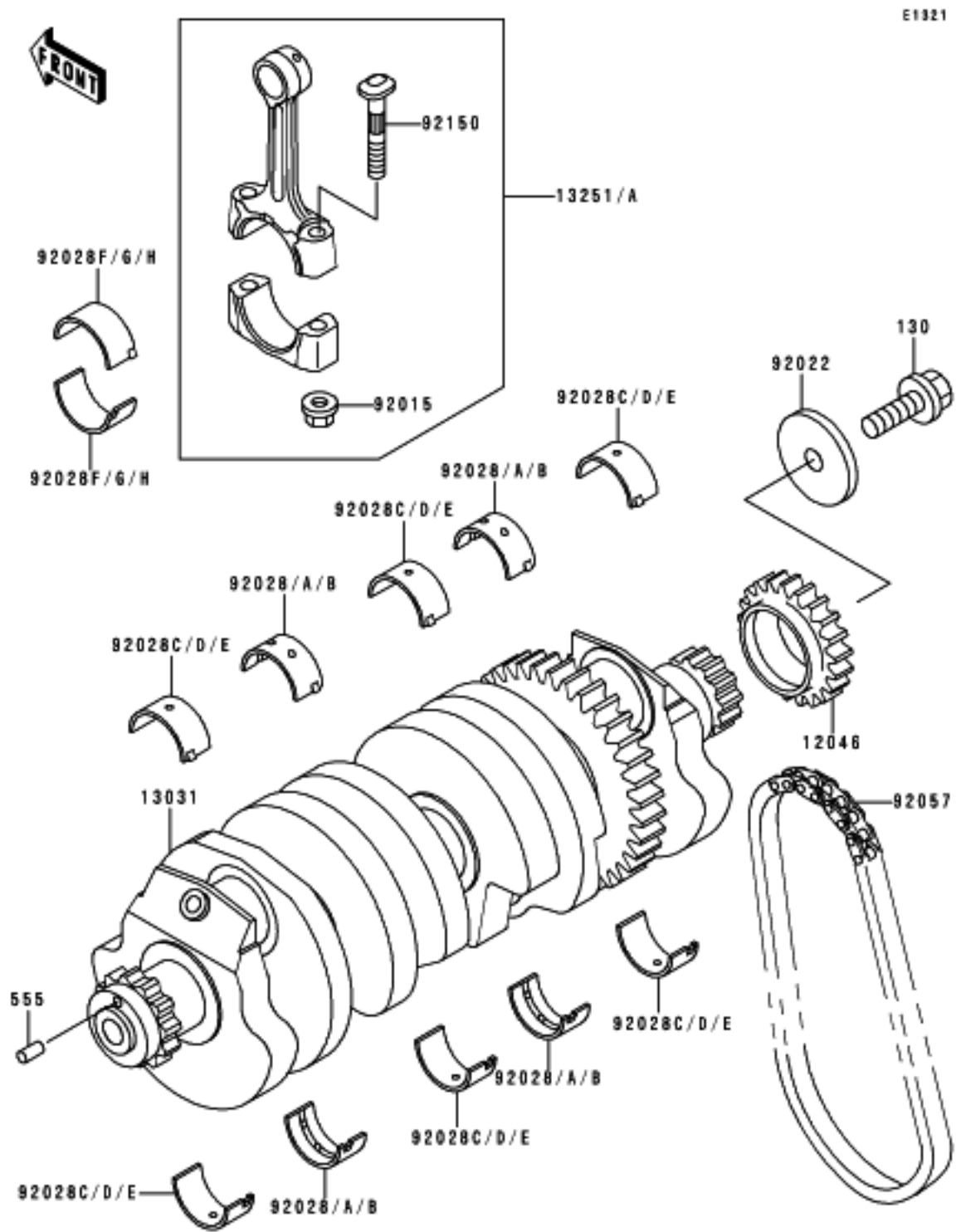

Ref #	Part #	INFO	Description	Qty	Spec Code
130	130G0825	INFO	BOLT-FLANGED,8X25	1	
555	555A0412	INFO	PIN-SPRING	1	
12046	12046-1084	INFO	SPROCKET,21T	1	
13031	13031-1395	INFO	CRANKSHAFT-COMP	1	
13251	13251-1102-KK	INFO	ROD-ASSY-CONNECTING,K	4	
13251A	13251-1102-LL	INFO	ROD-ASSY-CONNECTING,L	4	
92015	92015-1559	INFO	NUT,CONNECTING ROD	8	
92022	92022-1633	INFO	WASHER,8.5X36X4	1	
92028	92028-1100	INFO	BUSHING,CRANKSHAFT,BLUE	AR	
92028A	92028-1101	INFO	BUSHING,CRANKSHAFT,BLACK	AR	
92028B	92028-1102	INFO	BUSHING,CRANKSHAFT,BROWN	AR	
92028C	92028-1272	INFO	BUSHING,CRANKSHAFT,BLUE	AR	
92028D	92028-1273	INFO	BUSHING,CRANKSHAFT,BLACK	AR	
92028E	92028-1274	INFO	BUSHING,CRANKSHAFT,BROWN	AR	
92028F	92028-1679	INFO	BUSHING,CONNECTING ROD,BLACK	AR	
92028G	92028-1680	INFO	BUSHING,CONNECTING ROD,BLUE	AR	
92028H	92028-1681	INFO	BUSHING,CONNECTING ROD,WHITE	AR	
92057	92057-1209	INFO	CHAIN,GENERATOR	1	
92150	92150-1362	INFO	BOLT,CONNECTING ROD,9MM	8	

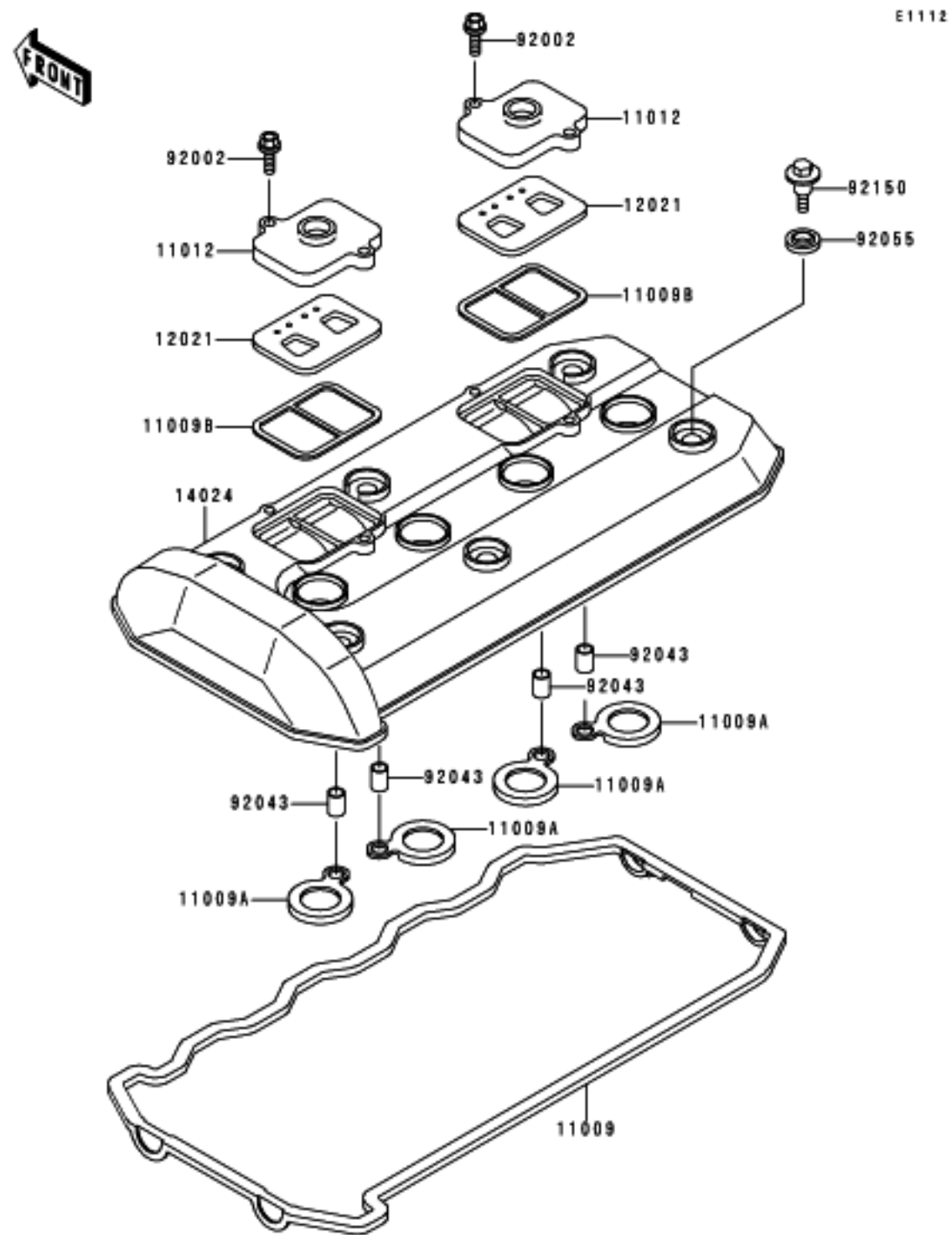

Ref #	Part #	Description	Qty	Spec Code
11009	11009-1724	INFO GASKET,HEAD COVER	1	
11009A	11009-1725	INFO GASKET,SPARK PLUG	4	
11009B	11009-1857	INFO GASKET,REED VALVE	2	
11012	11012-1532	INFO CAP,REED VALVE	2	
12021	12021-1053	INFO VALVE-ASSY-REED	2	
14024	14024-1628	INFO COVER,HEAD	1	
92002	92002-1068	INFO BOLT,6X22	4	
92043	92043-1264	INFO PIN,8.2X10X14	4	
92055	92055-1352	INFO RING-O,HEAD COVER BOLT	6	
92150	92150-1447	INFO BOLT,HEAD COVER	6	

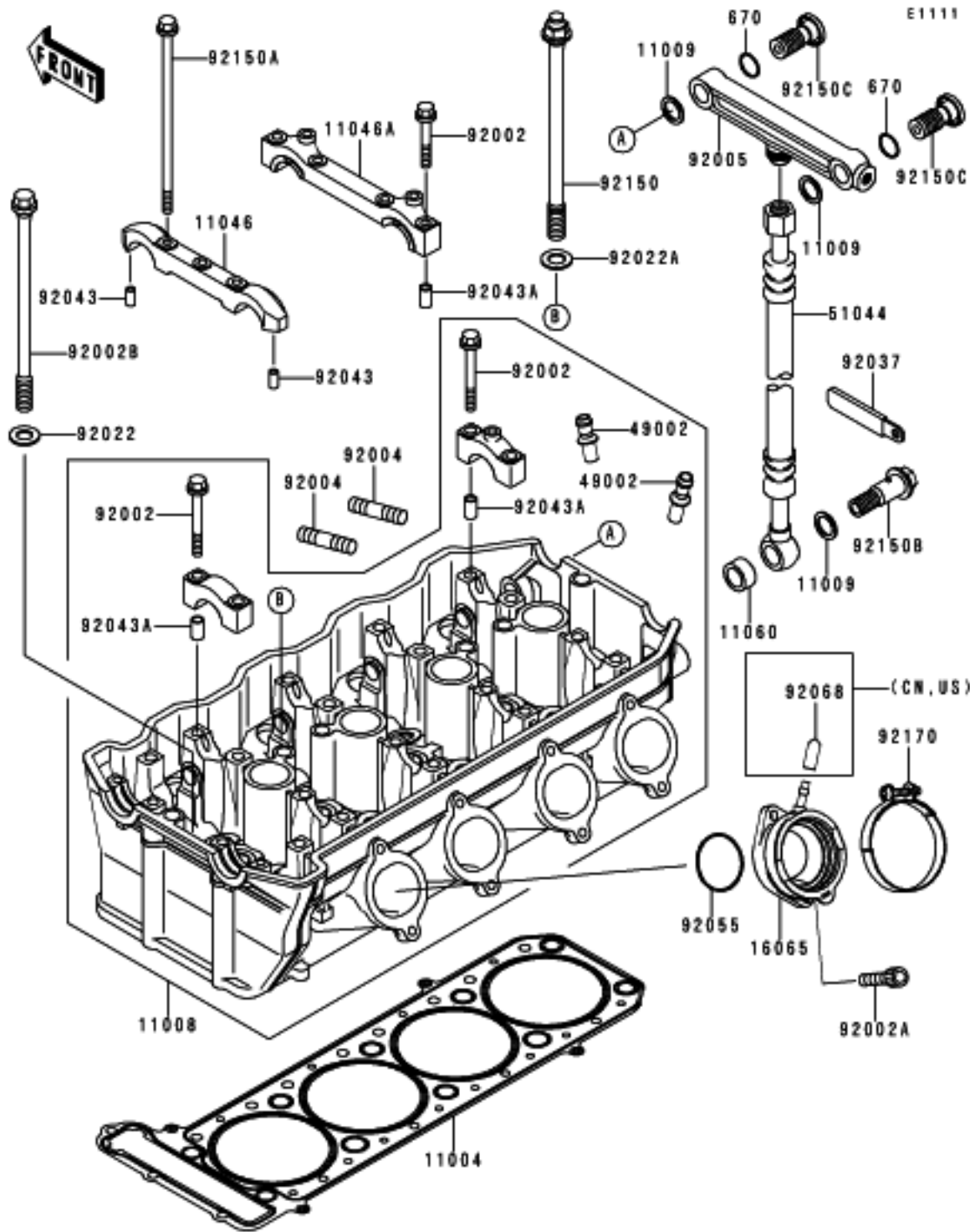

Ref #	Part #	Description	Qty	Spec Code
670	670B2015	INFO O RING,15MM	2	
11004	11004-1248	INFO GASKET-HEAD	1	
11008	11008-1281	INFO HEAD-COMP-CYLINDER	1	
11009	11009-1461	INFO GASKET,14X19.5X1.4	3	
11046	11046-1150	INFO BRACKET,CAMSHAFT,#9	1	
11046A	11046-1151	INFO BRACKET,CAMSHAFT,#10	1	
11060	11060-1369	INFO GASKET	1	
16065	16065-1210	INFO HOLDER-CARBURETOR	4	
49002	49002-1097	INFO GUIDE-VALVE	AR	
51044	51044-1094	INFO TUBE-ASSY	1	
92002	92002-1756	INFO BOLT,6X40	18	
92002A	92002-1778	INFO BOLT,SOCKET,6X16	8	
92002B	92002-1943	INFO BOLT,10X164	4	
92004	92004-1181	INFO STUD,8X22	8	
92005	92005-1168	INFO FITTING	1	
92022	92022-1591	INFO WASHER,10.5X20X1.6	4	
92022A	92022-1720	INFO WASHER,11.5X20.5X1.6	6	
92037	92037-1997	INFO CLAMP	1	
92043	92043-1262	INFO PIN,4.2X6X12	2	
92043A	92043-1263	INFO PIN,6.2X8X14	18	
92055	92055-1401	INFO RING-O,43.7X1.9	4	
92068	92068-006	INFO PLUG,12X25	2	[CN,US]
92150	92150-1075	INFO BOLT,11X164	6	
92150A	92150-1076	INFO BOLT,6X148	2	
92150B	92150-1077	INFO BOLT,BANJO,12X40.5	1	
92150C	92150-1078	INFO BOLT	2	
92170	92170-1160	INFO CLAMP	4	

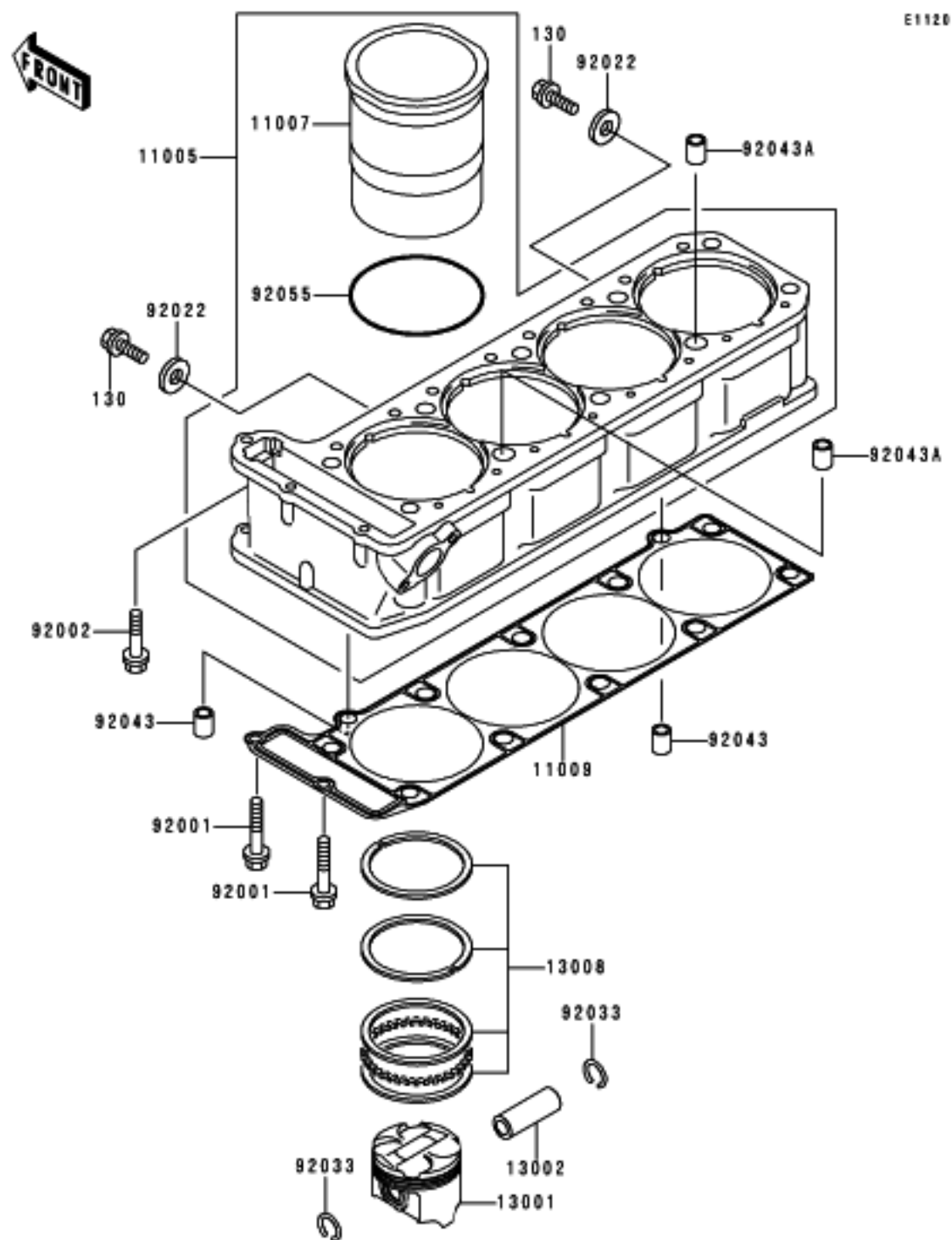

Ref #	Part #	INFO	Description	Qty	Spec Code
130	130C0610	INFO	BOLT-FLANGED,6X10,BLACK	2	
11005	11005-1615	INFO	CYLINDER-ENGINE	1	
11007	11007-1114	INFO	LINER-CYLINDER	4	
11009	11009-1847	INFO	GASKET,CYLINDER BASE	1	
13001	13001-1397	INFO	PISTON-ENGINE	4	
13002	13002-1058	INFO	PIN-PISTON	4	
13008	13008-1152	INFO	RING-SET-PISTON	4	
92001	92001-1899	INFO	BOLT,6X38	2	
92002	92002-1138	INFO	BOLT,6X30	1	
92022	92022-304	INFO	WASHER,6.2X11X1	2	
92033	92033-1099	INFO	RING-SNAP,20.5X1.2	8	
92043	92043-1264	INFO	PIN,8.2X10X14	2	
92043A	92043-1279	INFO	PIN,11.5X14X14	2	
92055	92055-1465	INFO	RING-O,82.6X2.4	4	

F28618

Ref #	Part #	INFO	Description	Qty	Spec Code
56014	56014-1284	INFO	EMBLEM,FUEL TANK,LH,KAWASAKI	1	
56014A	56014-1285	INFO	EMBLEM,FUEL TANK,RH,KAWASAKI	1	
56050	56050-1094	INFO	MARK,ENGINE COVER,LH	1	
56050A	56050-1095	INFO	MARK,ENGINE COVER,RH	1	
56050B	56050-1938	INFO	MARK,SIDE COVER,LH,ZX-11	1	
56050C	56050-1939	INFO	MARK,SIDE COVER,RH,ZX-11	1	
56051	56051-1052	INFO	MARK,LWR COWLING,LH,NINJA	1	
56051A	56051-1053	INFO	MARK,LWR COWLING,RH,NINJA	1	
56051B	56051-1054	INFO	MARK,KAWASAKI	1	

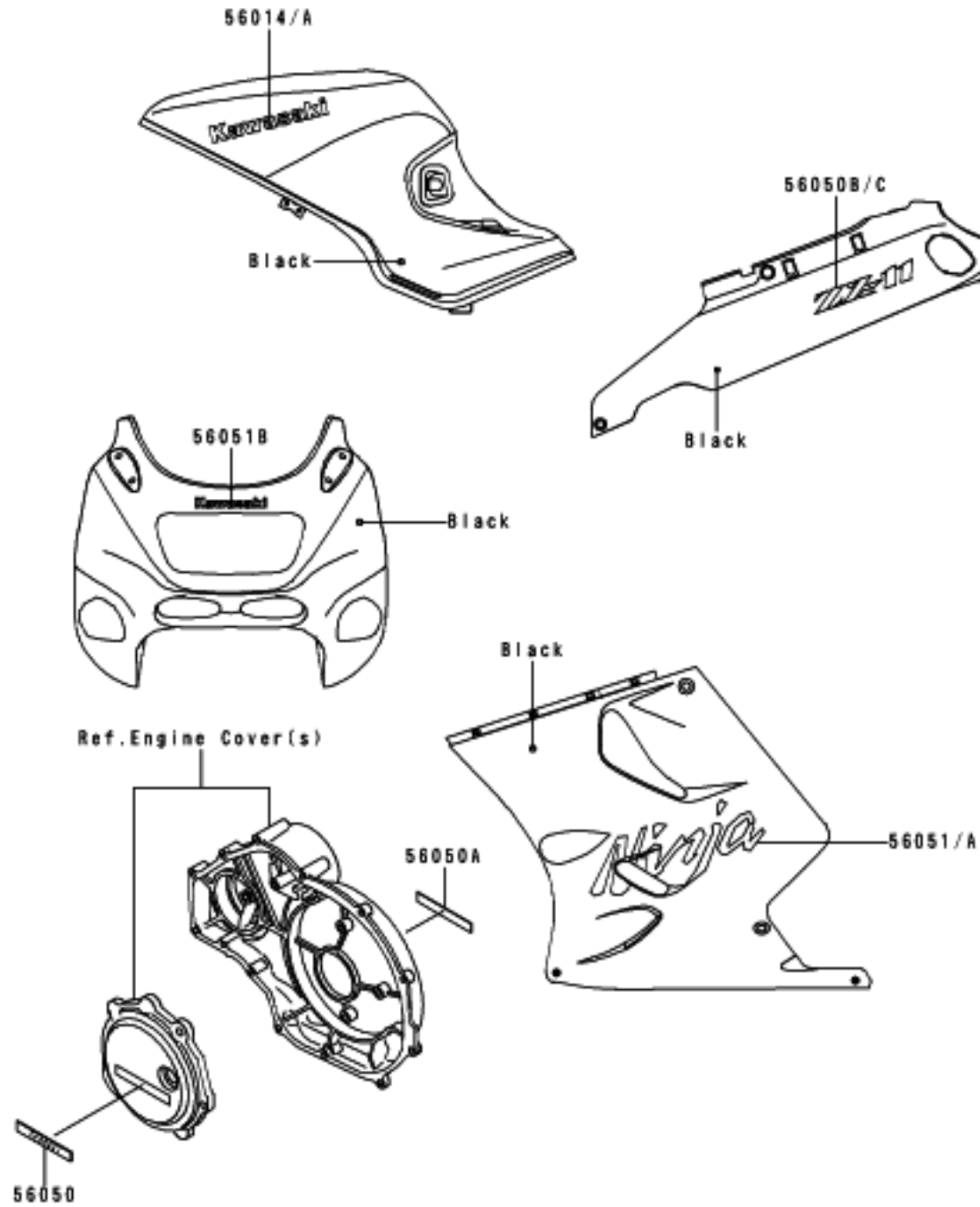

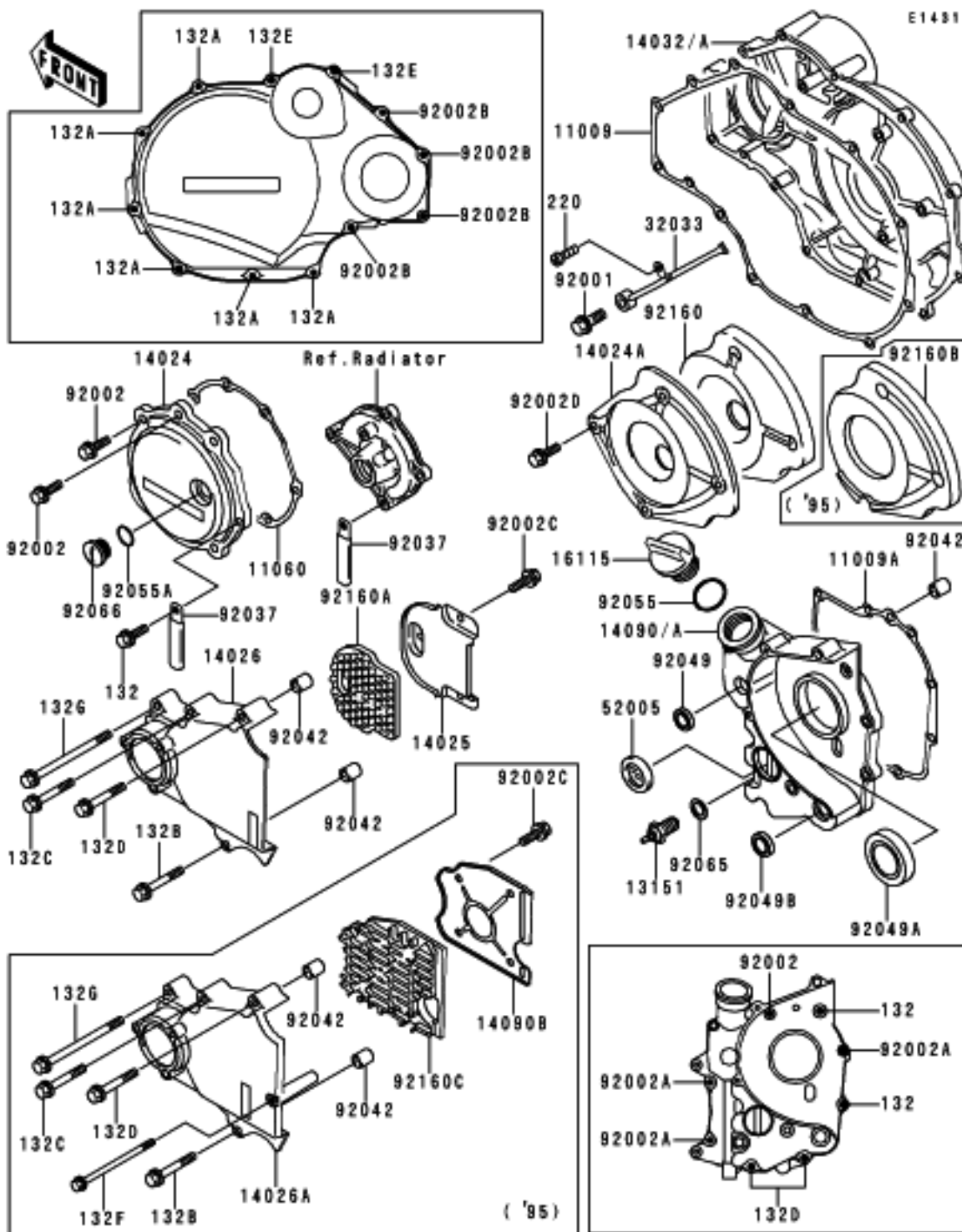

Ref #	Part #	Description	Qty	Spec Code
132	132 J06 20	INFO BOLT-FLANGED-SMALL	14	
132A	132 J06 25	INFO BOLT-FLANGED-SMALL	10	
132B	132 J06 35	INFO BOLT-FLANGED-SMALL	1	
132C	132 J06 40	INFO BOLT-FLANGED-SMALL,6X40	11	
11009	11009-1860	INFO GASKET,CLUTCH COVER	1	
11009A	11009-1982	INFO GASKET,TRANSMISSION COVER	1	
11060	11060-1695	INFO GASKET,PULSING COVER	1	
13151	13151-1080	INFO SWITCH-COMP,NEUTRAL	1	
14024	14024-1721	INFO COVER,LH	1	
14024A	14024-1925	INFO COVER,SOUND ARRESTER	1	
14025	14025-1979	INFO COVER,SOUND ARRESTER	1	
14026	14026-1157	INFO COVER-CHAIN	1	
14032	14032-1194	INFO COVER-CLUTCH	1	
14090	14090-1412	INFO COVER,TRANSMISSION	1	
16115	16115-1009	INFO CAP-OIL FILLER	1	
32033	32033-1204	INFO PIPE,CLUTCH COVER	1	
52005	52005-1057	INFO GAUGE,OIL LEVEL	1	
92001	92001-1855	INFO BOLT,BANJO,8X20	1	
92002	92002-1343	INFO BOLT,6X20	3	
92002A	92002-1344	INFO BOLT,6X25	3	
92002B	92002-1345	INFO BOLT,6X40	4	
92002C	92002-1449	INFO BOLT,6X10	3	
92002D	92002-1541	INFO BOLT,6X10	4	
92037	92037-1069	INFO CLAMP,WIRING HARNESS	2	
92042	92042-007	INFO PIN,DOWEL,6.3X8X14	4	
92049	92049-1017	INFO SEAL-OIL,SD-8187	1	
92049A	92049-1070	INFO SEAL-OIL,AE2343F0	1	
92049B	92049-1186	INFO SEAL-OIL,TB13205	1	
92055	92055-049	INFO RING-O,31.5X2.6	1	
92055A	92055-1146	INFO RING-O	1	
92065	92065-058	INFO GASKET,10.5X16X1,DRAIN PLUG	1	
92066	92066-1163	INFO PLUG,COVER	1	
92160	92160-1209	INFO DAMPER,SOUND ARRESTER	1	
92160A	92160-1426	INFO DAMPER,CHAIN COVER	1	
132D	132 J06 50	INFO BOLT-FLANGED-SMALL	3	
132E	132 J06 55	INFO BOLT-FLANGED-SMALL,6X55	2	
132G	132 J06 80	INFO BOLT-FLANGED-SMALL	1	
220	220B05 10	INFO SCREW-PAN-CROS	1	

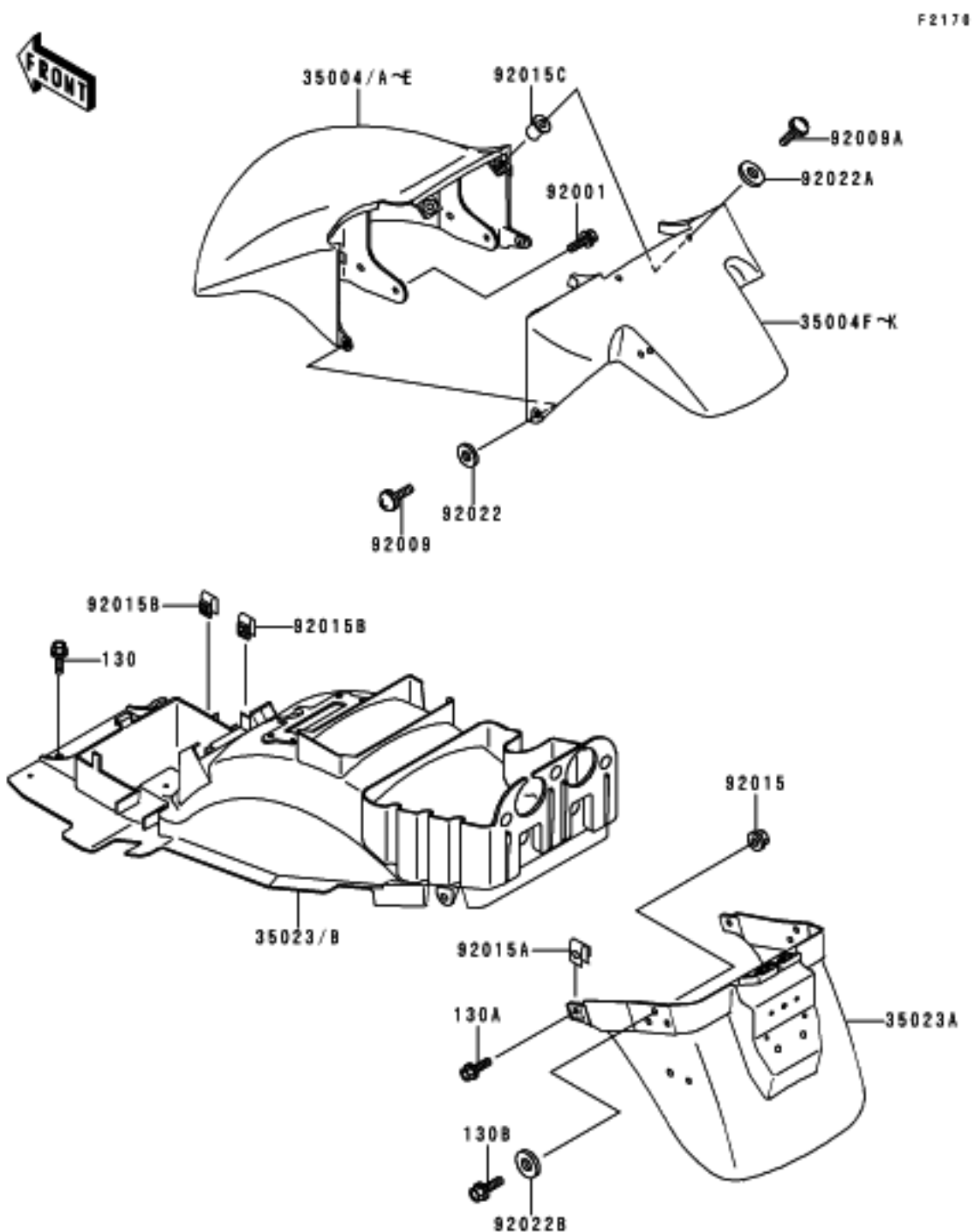

Ref #	Part #	Description	Qty	Spec Code
130	130J0612 INFO	BOLT-FLANGED	2	
130A	130J0614 INFO	BOLT-FLANGED,6X14,BLACK	2	
130B	130J0620 INFO	BOLT-FLANGED	2	
35004A	35004-1309-RL INFO	FENDER-FRONT,FR,P.G.BLACK	1	[CN]
35004E	35004-1309-86 INFO	FENDER-FRONT,FR,P.G.BLACK	1	[CA,US]
35004G	35004-1310-RL INFO	FENDER-FRONT,RR,P.G.BLACK	1	[CN]
35004K	35004-1310-86 INFO	FENDER-FRONT,RR,P.G.BLACK	1	[CA,US]
35023	35023-1343 INFO	FENDER-REAR,FR	1	[CN,US]
35023A	35023-1349 INFO	FENDER-REAR,RR	1	
35023B	35023-1351 INFO	FENDER-REAR,FR	1	[CA]
92001	92001-1763 INFO	BOLT,W/SP,6X16	4	
92009	92009-1611 INFO	SCREW,6X14	2	
92009A	92009-1655 INFO	SCREW,5X18	2	
92015	92015-1078 INFO	NUT,FLANGED,6MM	2	
92015A	92015-1094 INFO	NUT,6MM	2	
92015B	92015-1671 INFO	NUT,6MM	2	
92015C	92015-1757 INFO	NUT,WELL,5MM	2	
92022	92022-1143 INFO	WASHER,6.5X16X1	2	
92022A	92022-1521 INFO	WASHER,NYLON,5.3X11.5X1.5	2	
92022B	92022-1565 INFO	WASHER,6.5X16X2	2	

FRONT

F2160

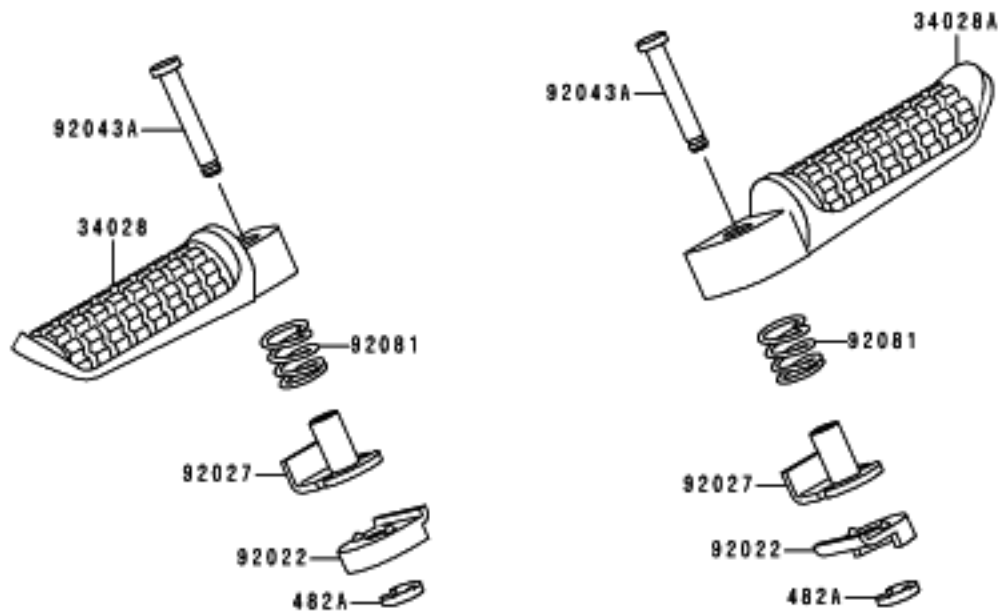
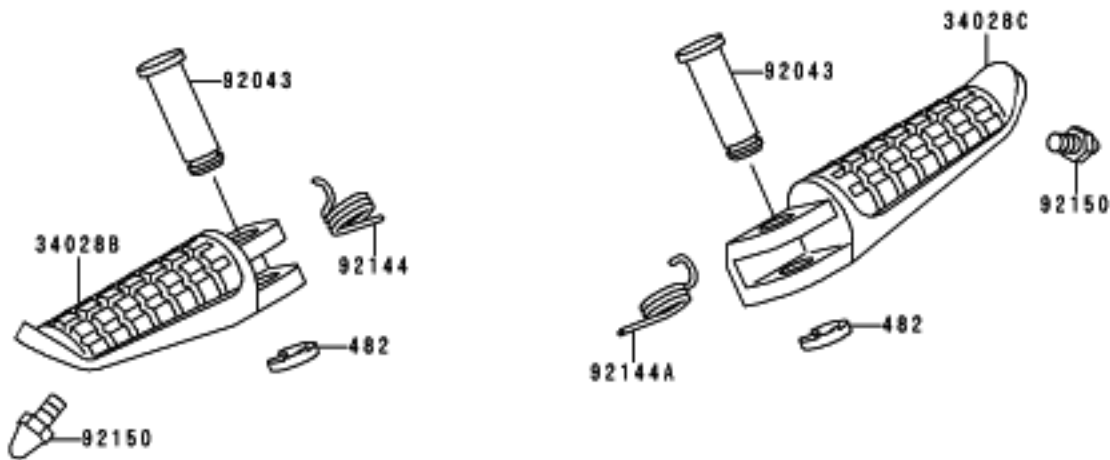

Ref #	Part #	Description	Qty	Spec Code
482	482L0100	INFO CIRCLIP-TYPE-E,10MM	2	
482A	482L5000	INFO CIRCLIP-TYPE-E,5MM	2	
34028	34028-1191	INFO STEP,RR,LH	1	
34028A	34028-1192	INFO STEP,RR,RH	1	
34028B	34028-1334	INFO STEP,FR,LH	1	
34028C	34028-1335	INFO STEP,FR,RH	1	
92022	92022-1507	INFO WASHER,STEP,RR	2	
92027	92027-1732	INFO COLLAR,STEP	2	
92043	92043-1145	INFO PIN,12X42.5	2	
92043A	92043-1328	INFO PIN,6X38.5	2	
92081	92081-1612	INFO SPRING,STEP,RR	2	
92144	92144-1567	INFO SPRING,STEP RETURN,LH	1	
92144A	92144-1568	INFO SPRING,STEP RETURN	1	
92150	92150-1114	INFO BOLT,BANK SENSOR	2	

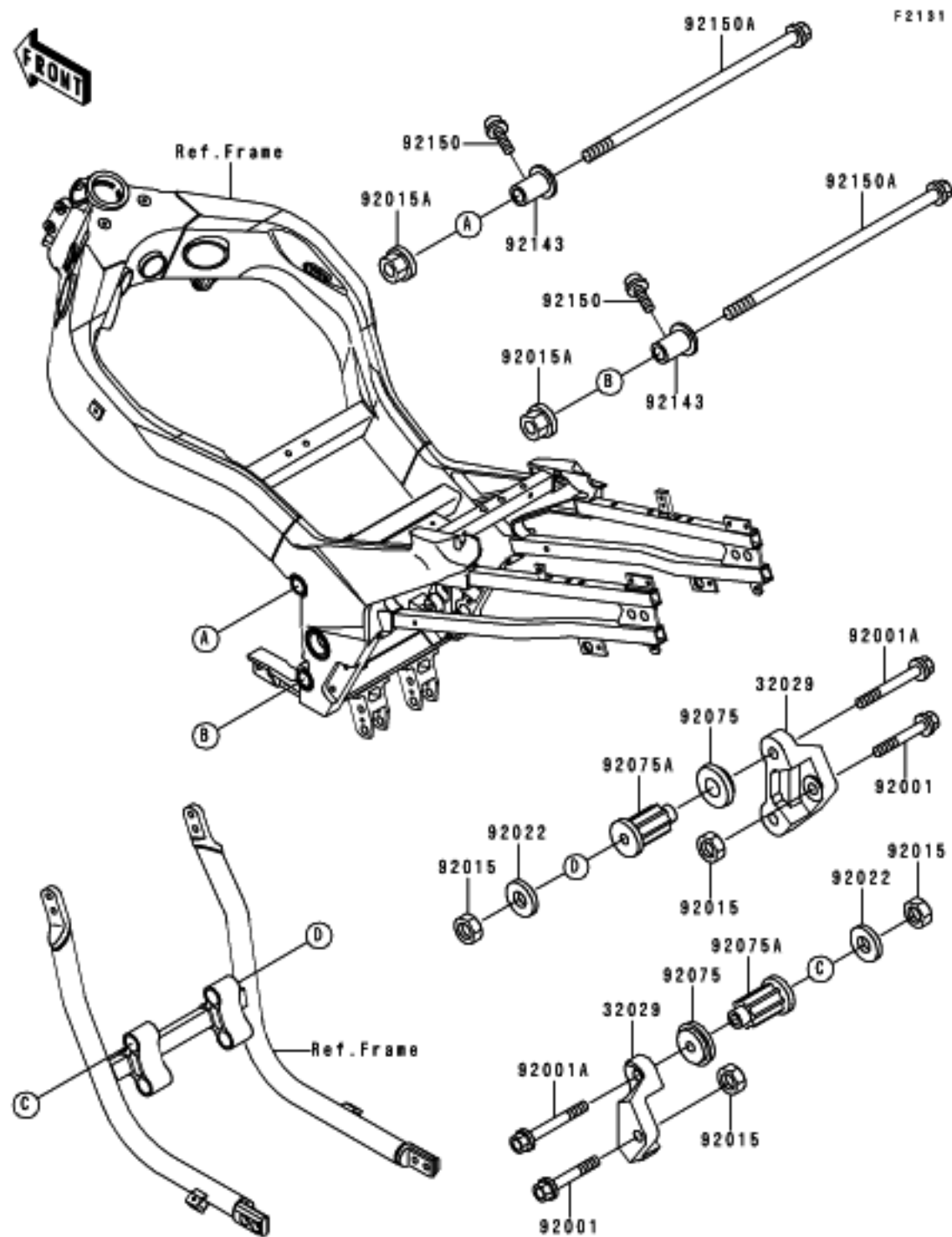

Ref #	Part #	Description	Qty	Spec Code
32029	32029-1615	INFO BRACKET-ENGINE	2	
92001	92001-1617	INFO BOLT, FLANGED, 10X60	2	
92001A	92001-1619	INFO BOLT, FLANGED, 10X85	4	
92015	92015-1429	INFO NUT, LOCK, 10MM	6	
92015A	92015-1522	INFO NUT, LOCK, 10MM	2	
92022	92022-1246	INFO WASHER, 10.5X37X1.6	4	
92075	92075-1274	INFO DAMPER, ENGINE MOUNT, SIDE	4	
92075A	92075-1377	INFO DAMPER, ENGINE MOUNT, MAIN	4	
92143	92143-1615	INFO COLLAR, ENGINE MOUNT, L=26.5	2	
92150	92150-1156	INFO BOLT, SOCKET, 8X30	2	
92150A	92150-1263	INFO BOLT, FLANGED, 10X235	2	

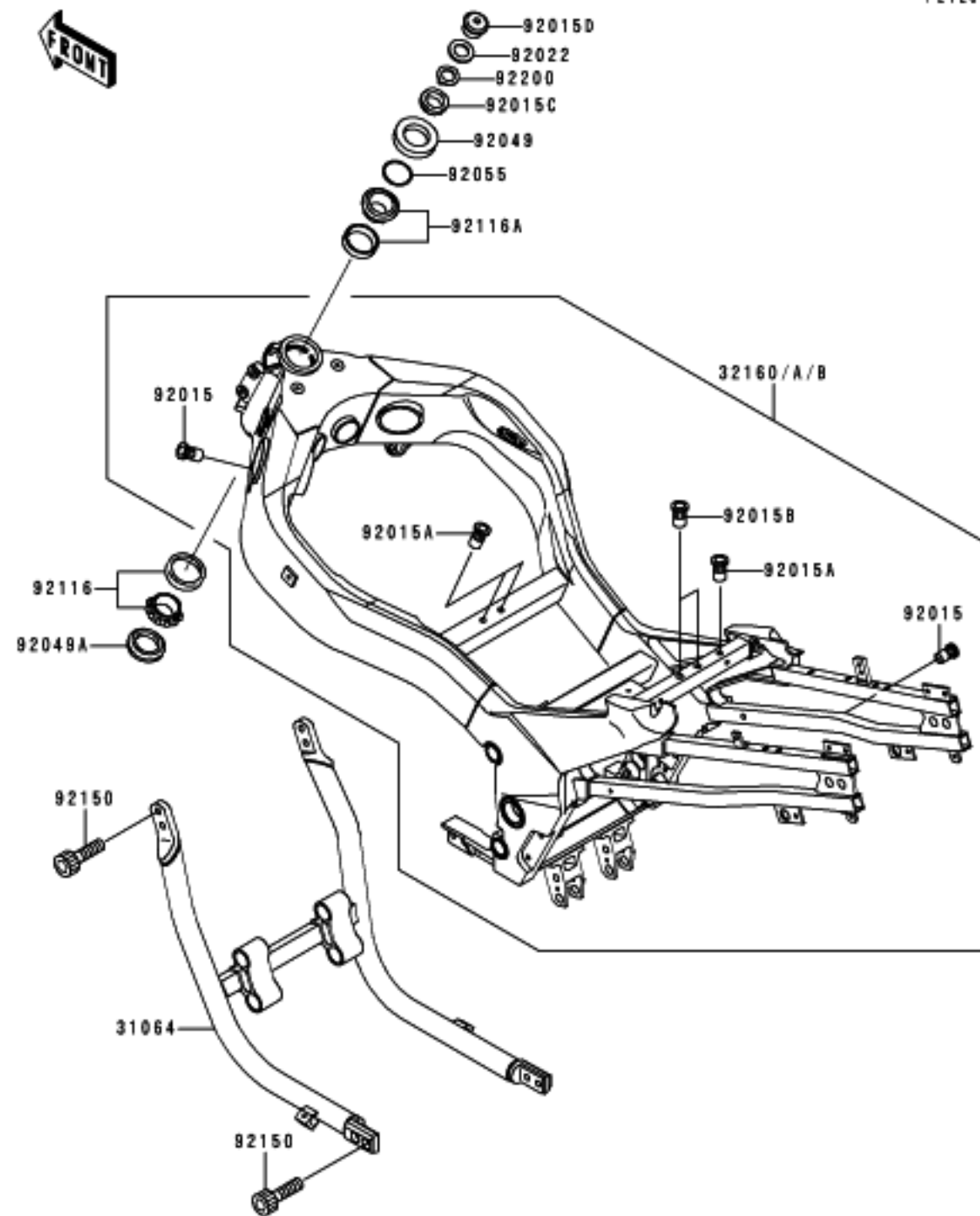

F2128

Ref #	Part #	INFO	Description	Qty	Spec Code
31064	31064-1148-10	INFO	PIPE-COMP,SIDE FRAME,BLACK	1	
32160	32160-1280-GD	INFO	FRAME-COMP,AL,G.GRAY	1	[CN]
32160B	32160-1280-VZ	INFO	FRAME-COMP,AL,SILVER NO.35	1	[CA,US]
92015	92015-1791	INFO	NUT,POP,6MM,L=15	10	
92015A	92015-1792	INFO	NUT,POP,6MM,L=16.5	3	
92015B	92015-1794	INFO	NUT,POP,8MM,L=18	2	
92015C	92015-1848	INFO	NUT,STEERING STEM,35MM	1	
92015D	92015-1891	INFO	NUT,STEERING,25MM	1	
92022	92022-250	INFO	WASHER,25X36X2.3	1	
92049	92049-1382	INFO	SEAL-OIL,XMH 43 75 6.4J	1	
92049A	92049-1383	INFO	SEAL-OIL,XMHE 43 55 4J	1	
92055	92055-1452	INFO	RING-O,34.5X2.0	1	
92116	92116-1072	INFO	BEARING-ROLLER,32907JR-2	1	
92116A	92116-1074	INFO	BEARING-ROLLER,32907JR-3	1	
92150	92150-1690	INFO	BOLT,SOCKET,10X30	8	
92200	92200-1083	INFO	WASHER,CLAW,25.5X40X2.3	1	

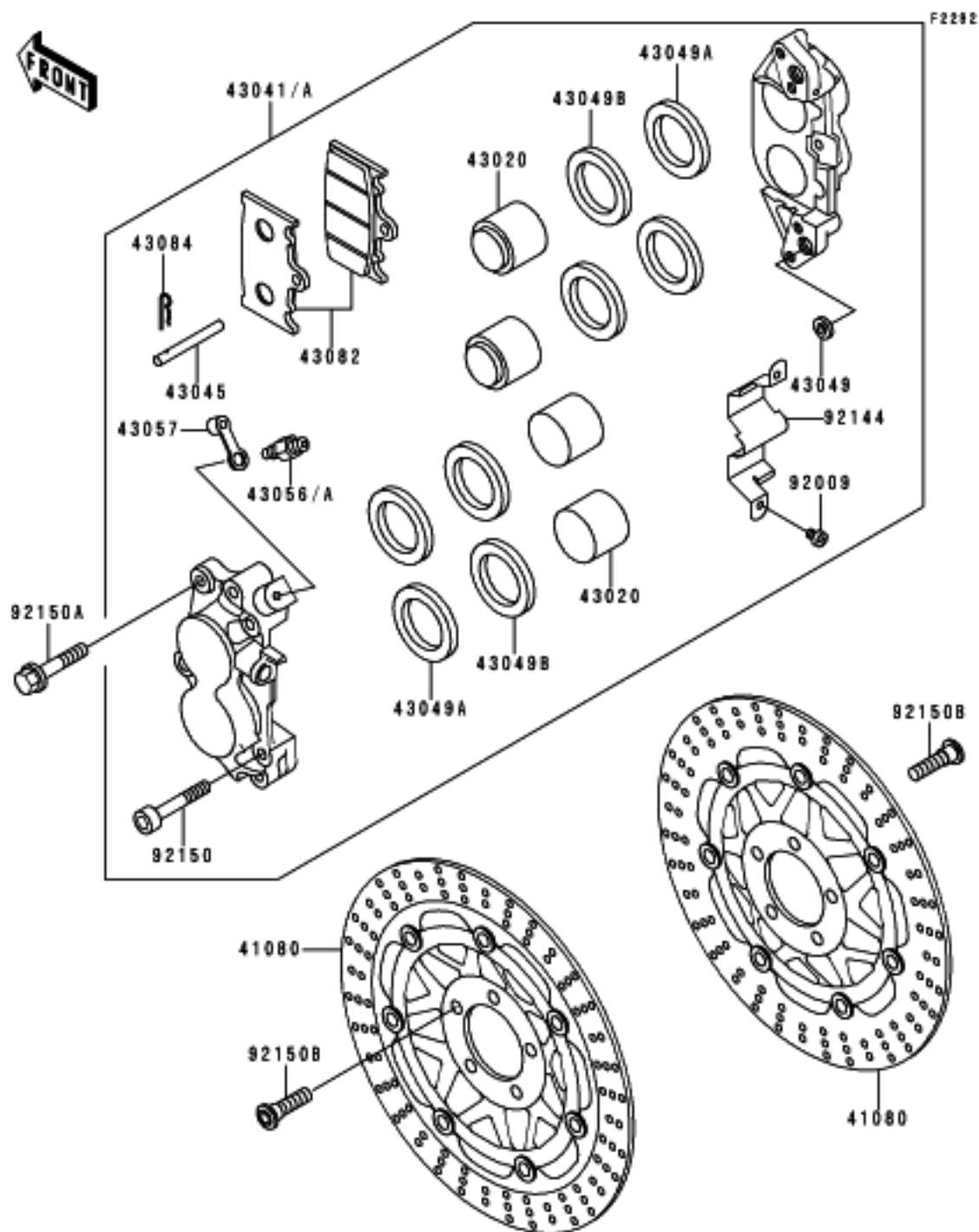

Ref #	Part #	Description	Qty	Spec Code
41080	41080-1351-FF	INFO DISC,FR,GRAY	2	
43020	43020-1089	INFO PISTON-COMP-BRAKE	8	
43041	43041-1497-FE	INFO CALIPER-ASSY,FR,LH,M.F.GRAY	1	
43041A	43041-1498-FE	INFO CALIPER-ASSY,FR,RH,M.F.GRAY	1	
43045	43045-007	INFO SHAFT-CALIPER	2	
43049	43049-1004	INFO PACKING,SEAL,6.5X11.5X2.2	4	
43049A	43049-1067	INFO PACKING	8	
43049B	43049-1068	INFO PACKING	8	
43056	43056-003	INFO BREATHER	1	
43056A	43056-1054	INFO BREATHER-BRAKE	1	
43057	43057-003	INFO CAP-BREATHER	2	
43082	43082-1142	INFO PAD-ASSY-BRAKE	2	
43084	43084-003	INFO CLAMP,PAD	2	
92009	92009-1569	INFO SCREW,4X6	4	
92144	92144-1399	INFO SPRING	2	
92150	92150-1272	INFO BOLT,SOCKET,8X40	8	
92150A	92150-1297	INFO BOLT,FLANGED,10X38	4	
92150B	92150-1728	INFO BOLT,DISC PLATE,8X30	10	

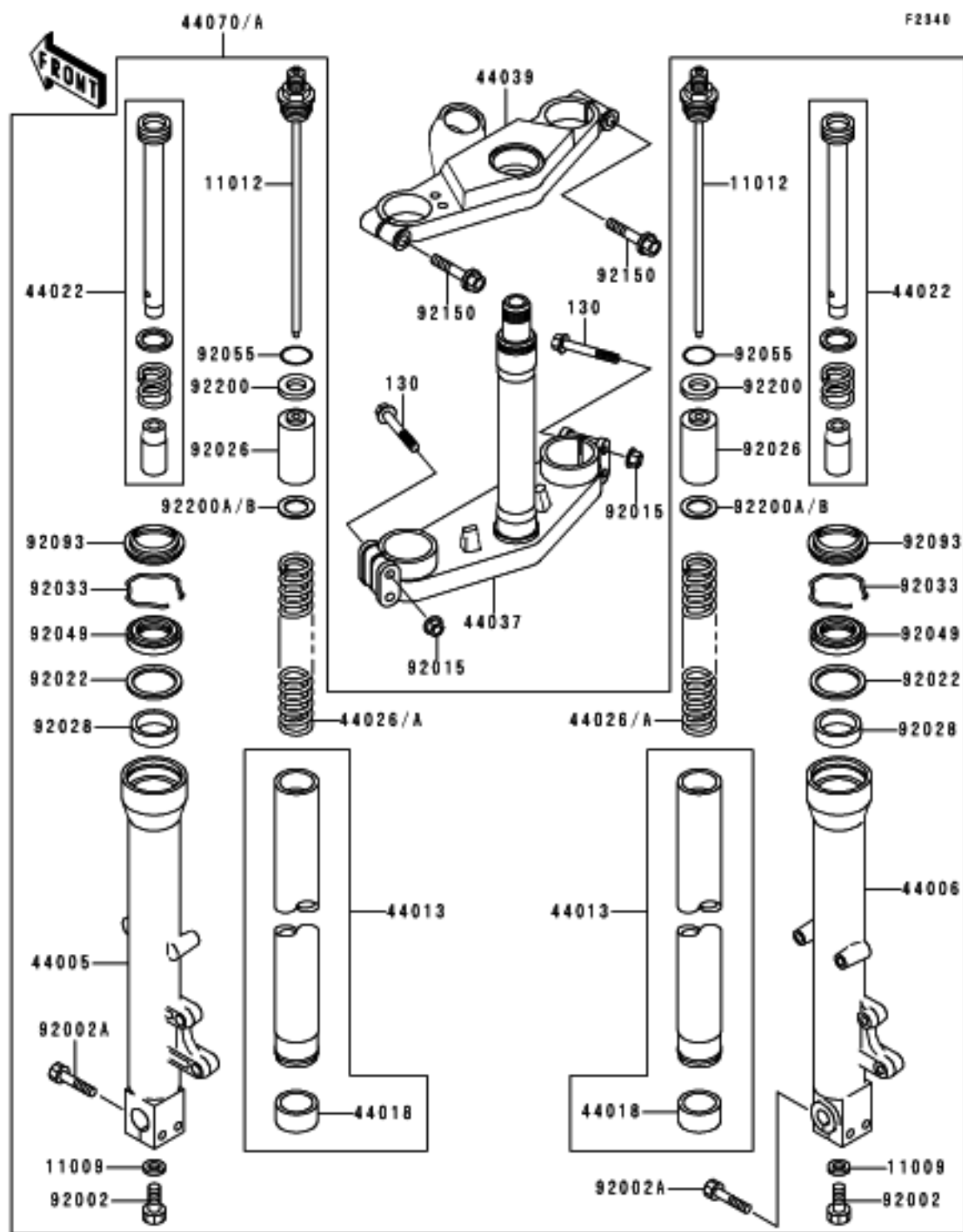

Ref #	Part #	INFO	Description	Qty	Spec Code
130	130G0850	INFO	BOLT-FLANGED,8X50	4	
11009	11009-1553	INFO	GASKET,FORK DRAIN PLUG	2	
11012	11012-1848	INFO	CAP,FORK	2	
44005	44005-1324-EZ	INFO	PIPE-LEFT FORK OUTER,C.GRAY	1	
44006	44006-1322-EZ	INFO	PIPE-RIGHT FORK OUTER,C.GRAY	1	
44013	44013-1384	INFO	PIPE-FORK INNER	2	
44018	44018-1056	INFO	PISTON-FORK,INNER PIPE	2	
44022	44022-1287	INFO	CYLINDER-FORK	2	
44026	44026-1535	INFO	SPRING-FRONT FORK	2	
44037	44037-1312	INFO	HOLDER-FORK UNDER	1	
44039	44039-1237-EZ	INFO	HOLDER-FORK UPPER,C.GRAY	1	
44070A	44070-5163-EZ	INFO	DAMPER-ASSY,FORK,F.C.GRAY	1	
92002	92002-1650	INFO	BOLT,FORK DRAIN	2	
92002A	92002-1847	INFO	BOLT, SOCKET,8X45	4	
92015	92015-1485	INFO	NUT, FLANGED,8MM	4	
92022	92022-1299	INFO	WASHER	2	
92026	92026-1421	INFO	SPACER,FORK,L=125	2	
92028	92028-1581	INFO	BUSHING	2	
92033	92033-1077	INFO	RING-SNAP	2	
92049	92049-1392	INFO	SEAL-OIL,FORK OUTER TUBE	2	
92055	92055-1123	INFO	RING-O	2	
92093	92093-1330	INFO	SEAL,FORK OUTER TUBE	2	
92150	92150-1210	INFO	BOLT,FLANGED,10X45	2	
92200	92200-1023	INFO	WASHER	2	
92200A	92200-1176	INFO	WASHER	2	

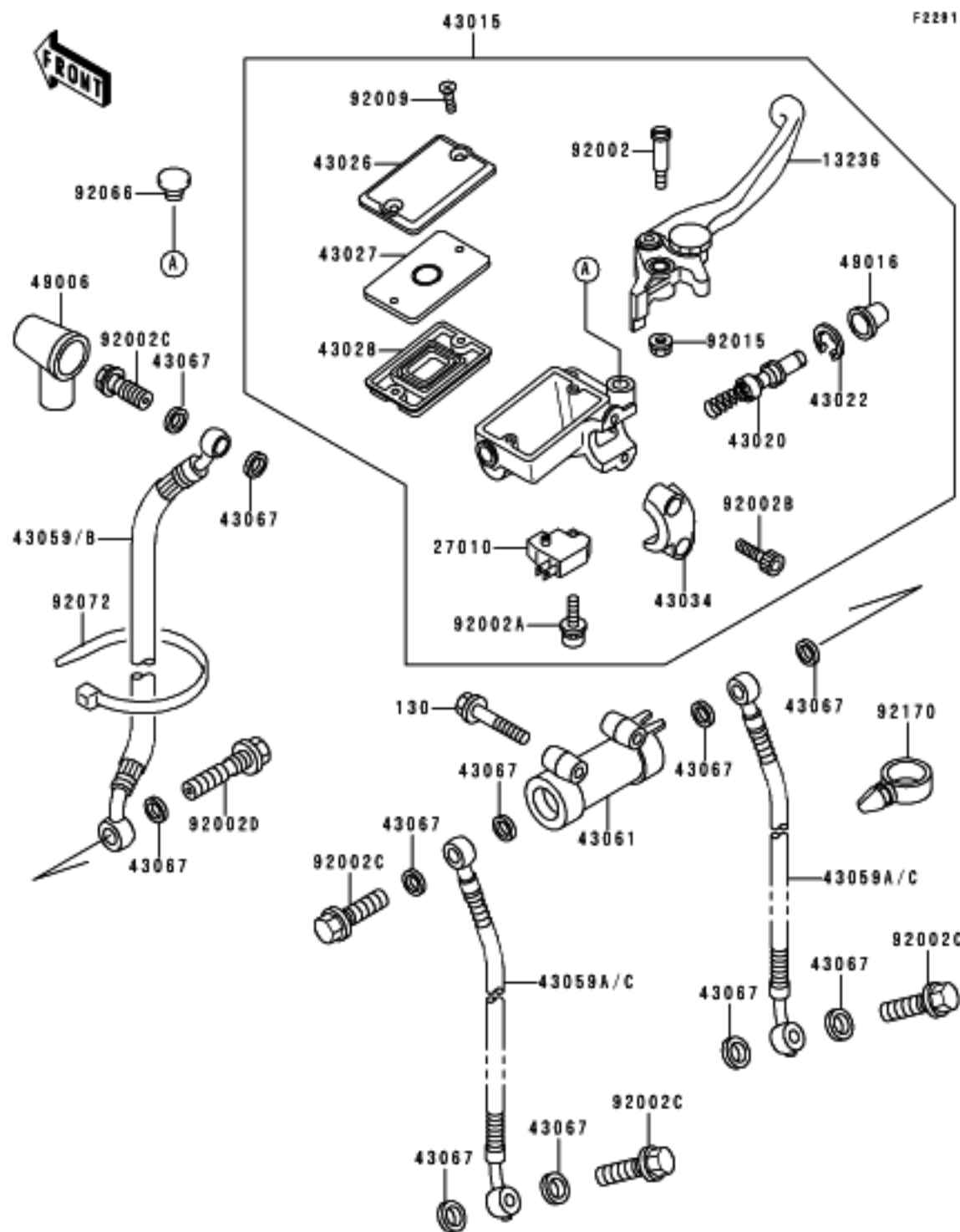

Ref #	Part #	Description	Qty	Spec Code
130	130J0635	INFO BOLT-FLANGED,6X35	2	
13236	13236-1185	INFO LEVER-COMP,FRONT BRAKE	1	
27010	27010-1170	INFO SWITCH,BRAKE	1	
43015	43015-1498	INFO CYLINDER-ASSY-MASTER,FR	1	
43020	43020-1054	INFO PISTON-COMP-BRAKE,FR	1	
43022	43022-1010	INFO STOPPER-BRAKE,PISTON	1	
43026	43026-1076	INFO CAP-BRAKE	1	
43027	43027-1055	INFO PLATE-DIAPHRAGM	1	
43028	43028-1058	INFO DIAPHRAGM,MASTER CYLINDER	1	
43034	43034-1053	INFO HOLDER-BRAKE,MASTER CYLINDER	1	
43059	43059-1589	INFO HOSE-BRAKE,FR,FR	1	
43059A	43059-1741	INFO HOSE-BRAKE,FR,FR	2	
43061	43061-1002	INFO JOINT-BRAKE	1	
43067	43067-001	INFO WASHER,10.5X15X1.5	11	
49006	49006-1040	INFO BOOT,DUST	1	
49016	49016-1044	INFO COVER-SEAL,MASTER CYLINDER	1	
92002	92002-1322	INFO BOLT,LEVER SET,BLACK	1	
92002A	92002-1323	INFO BOLT,SCREW,4X12	1	
92002B	92002-1324	INFO BOLT,SOCKET,6X20,BLACK	2	
92002C	92002-1888	INFO BOLT,OIL,L=23	4	
92002D	92002-1909	INFO BOLT,OIL,L=37	1	
92009	92009-1458	INFO SCREW,4MM	2	
92015	92015-1233	INFO NUT,FLANGED,6MM,BLACK	1	
92066	92066-1077	INFO PLUG,9.5X8,POLYETHYLENE	1	
92072	92072-1197	INFO BAND,L=365	2	
92170	92170-1067	INFO CLAMP	1	

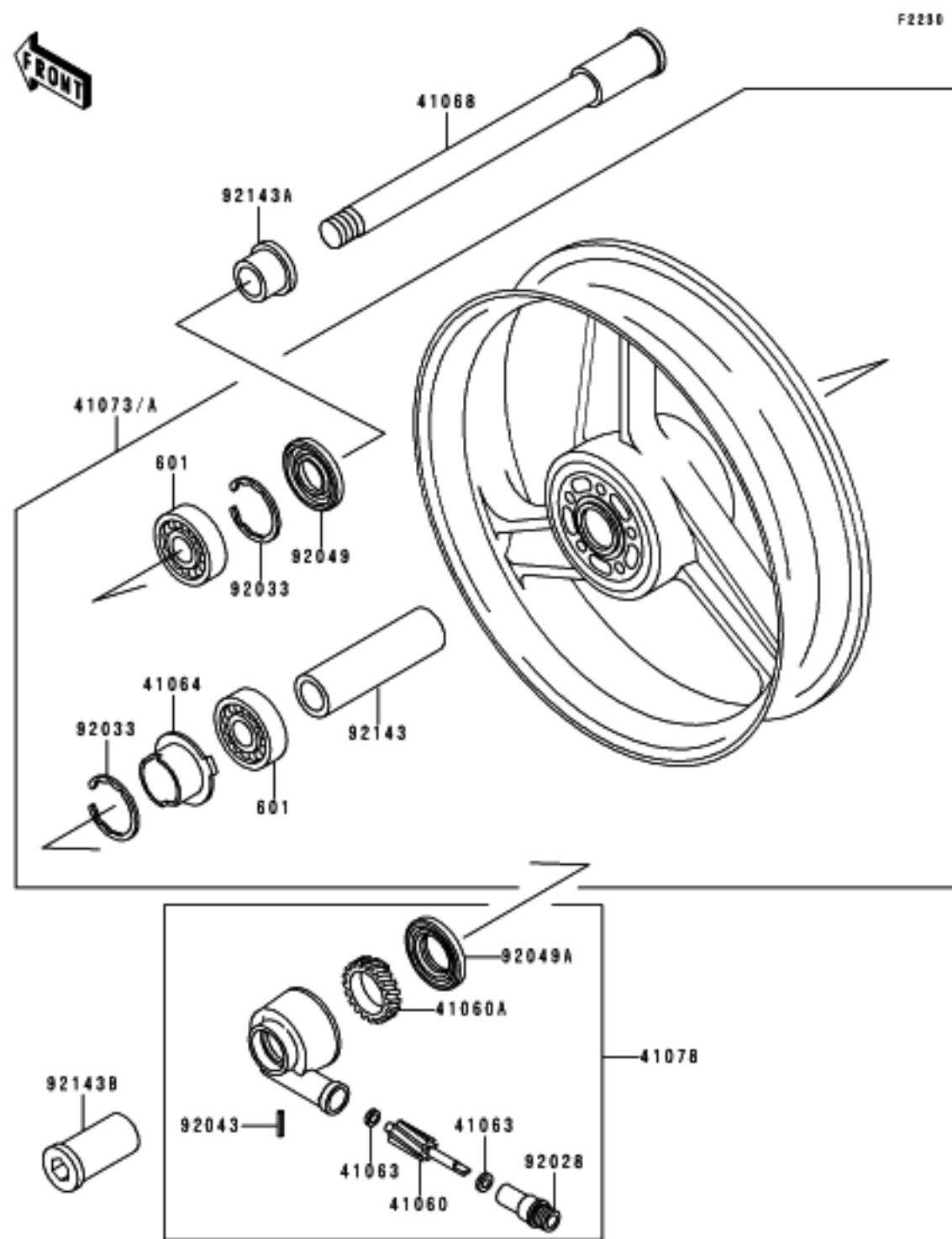

Ref #	Part #	INFO	Description	Qty	Spec Code
601	601B6005UU	INFO	BEARING-BALL, #6005UU	2	
41060	41060-1140	INFO	GEAR-METER SCREW, 9T	1	
41060A	41060-1141	INFO	GEAR-METER SCREW, 24T	1	
41063	41063-001	INFO	WASHER, 5.1X9X0.4	2	
41064	41064-1055	INFO	RECEIVER-SPEEDOMETER	1	
41068	41068-1327	INFO	AXLE, FR	1	
41073A	41073-1554-JD	INFO	WHEEL-ASSY, FR, C. GRAY	1	
41078	41078-1082	INFO	CASE-ASSY-METER GEAR	1	
92028	92028-1634	INFO	BUSHING, METER GEAR CASE	1	
92033	92033-1042	INFO	RING-SNAP, 47MM	2	
92043	92043-1454	INFO	PIN, SPRING, 3X18	1	
92049	92049-1377	INFO	SEAL-OIL, B/N 32 47 5	1	
92049A	92049-1378	INFO	SEAL-OIL, B/N-C2 35 52 5	1	
92143	92143-1476	INFO	COLLAR, FR HUB, L=94	1	
92143A	92143-1477	INFO	COLLAR, FR AXLE, RH, L=17.5	1	
92143B	92143-1478	INFO	COLLAR, FR AXLE, LH, L=44.5	1	

E1668

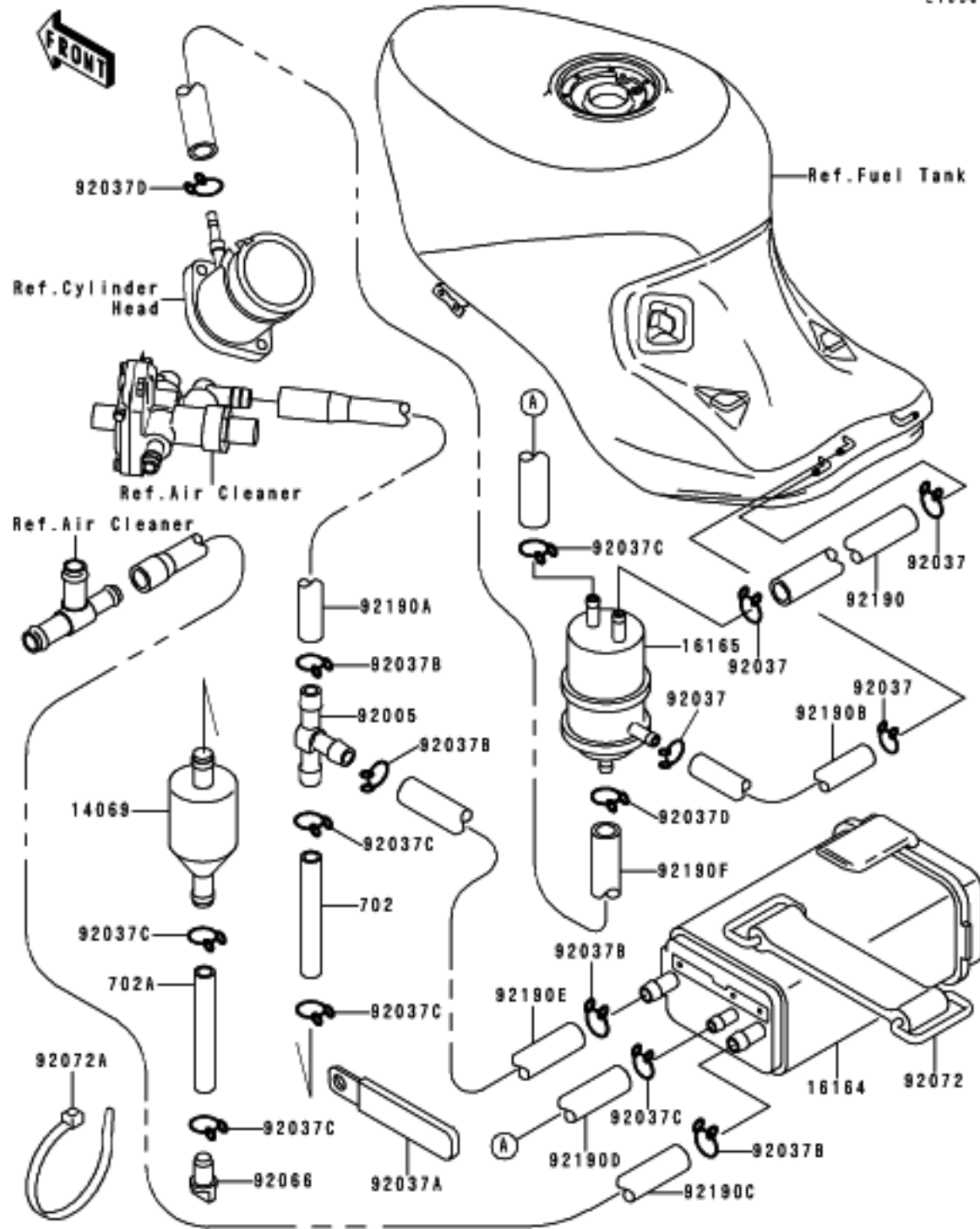

Ref #	Part #	INFO	Description	Qty	Spec Code
702	702A07150	INFO	TUBE-RUBBER	1	[CA]
702A	702A07330	INFO	TUBE-RUBBER	1	[CA]
14069	14069-1051	INFO	BREATHER	1	[CA]
16164	16164-1064	INFO	CANISTER	1	[CA]
16165	16165-1001	INFO	SEPARATOR	1	[CA]
92005	92005-1119	INFO	FITTING, T-TYPE	1	[CA]
92037	92037-010	INFO	CLAMP, TUBE	4	[CA]
92037A	92037-1069	INFO	CLAMP, WIRING HARNESS	1	[CA]
92037B	92037-1104	INFO	CLAMP, HOSE	4	[CA]
92037C	92037-147	INFO	CLAMP, TUBE	6	[CA]
92037D	92037-1712	INFO	CLAMP	2	[CA]
92066	92066-1211	INFO	PLUG, DRAIN	1	[CA]
92072	92072-1173	INFO	BAND, BATTERY, L=105	1	[CA]
92072A	92072-1195	INFO	BAND, L=185	1	[CA]
92190	92190-1374	INFO	TUBE, TANK-SEPARATOR, BLUE	1	[CA]
92190A	92190-1376	INFO	TUBE, VALVE-FITTING, YELLOW	1	[CA]
92190B	92190-1377	INFO	TUBE, TANK-SEPARATOR, RED	1	[CA]
92190C	92190-1378	INFO	TUBE, CANISTER-AIRFILTER, GREEN	1	[CA]
92190D	92190-1379	INFO	TUBE, CANISTER-SEPARATOR, BLUE	1	[CA]
92190E	92190-1430	INFO	TUBE, FITTING-CANISTER, YELLOW	1	[CA]
92190F	92190-1431	INFO	TUBE, SEPARATOR-HOLDER, WHITE	1	[CA]

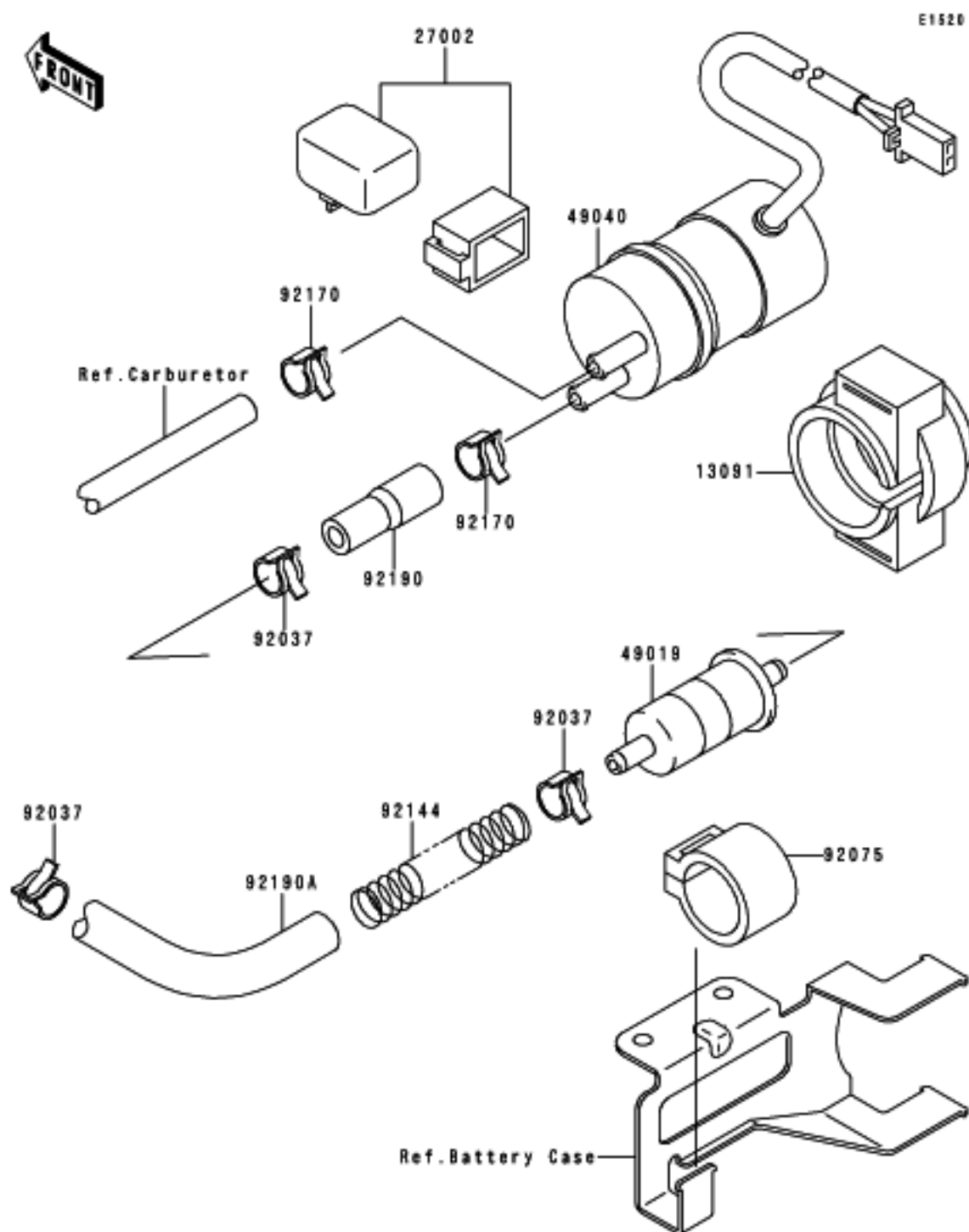

Ref #	Part #	Description	Qty	Spec Code
13091	13091-1512	INFO HOLDER	1	
27002	27002-1065	INFO RELAY-ASSY	1	
49019	49019-1055	INFO FILTER-FUEL	1	
49040	49040-1061	INFO PUMP-FUEL	1	
92037	92037-1181	INFO CLAMP	3	
92075	92075-1853	INFO DAMPER,FUEL FILTER	1	
92144	92144-1821	INFO SPRING,TUBE	1	
92170	92170-1118	INFO CLAMP	2	
92190	92190-1153	INFO TUBE	1	
92190A	92190-1394	INFO TUBE,FUEL TAP-FUEL FILTER	1	

F2418A

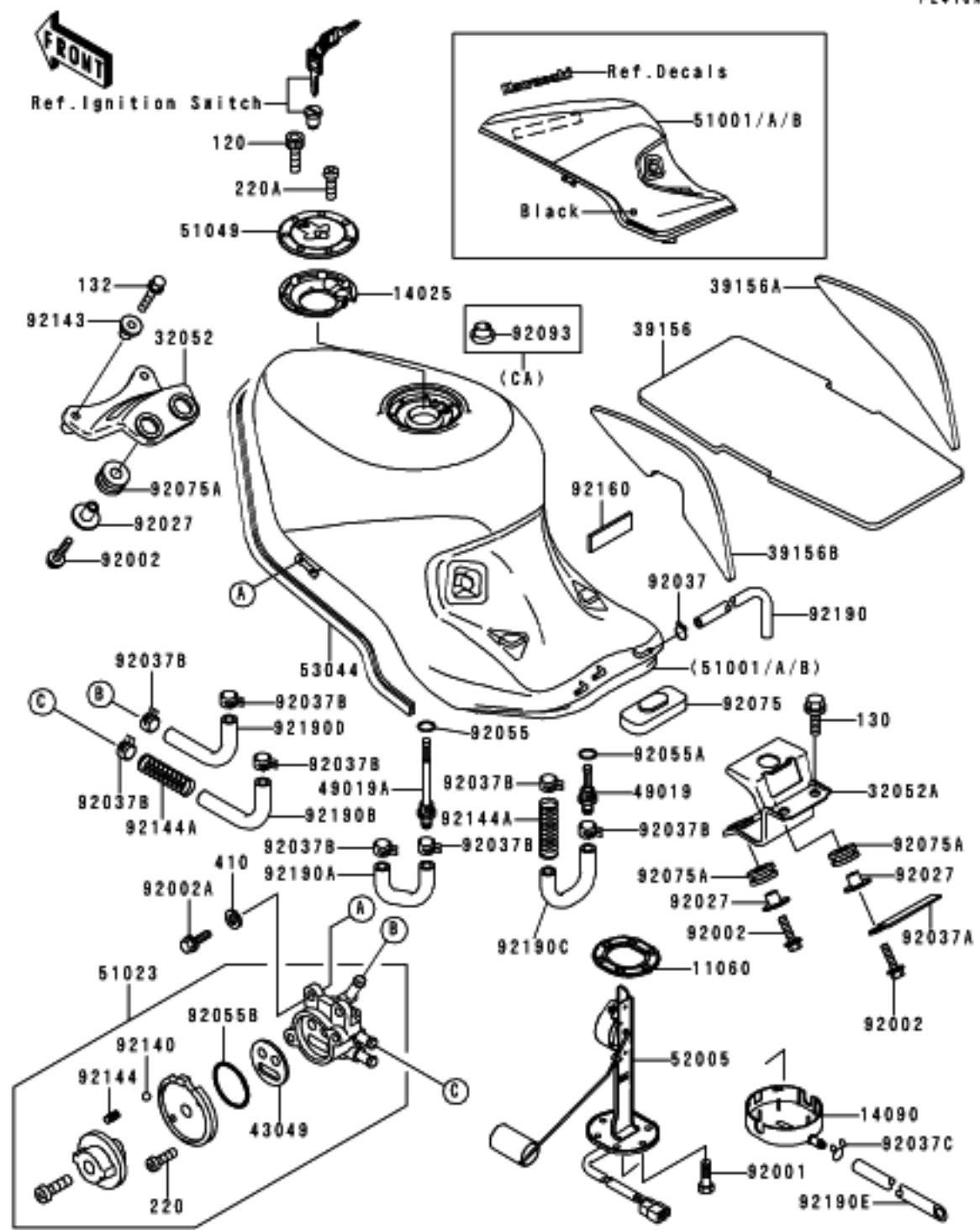

Ref #	Part #	Description	Qty
11060	11060-1337	GASKET,FUEL GAUGE	1
14025	14025-1913	COVER,TANK CAP	1
14090	14090-1310	COVER,FUEL GAUGE	1
32052	32052-1370	BRACKET-TANK,FR	1
32052A	32052-1371	BRACKET-TANK,RR	1
39156	39156-1334	PAD,FUEL TANK,CNT	1
39156A	39156-1335	PAD,FUEL TANK,RH	1
39156B	39156-1336	PAD,FUEL TANK,LH	1
43049	43049-1066	PACKING,TAP VALVE	1
49019	49019-1070	FILTER-FUEL	1
49019A	49019-1076	FILTER-FUEL,"ON"	1
51001	51001-1400-RL	TANK-COMP-FUEL,P.G.BLACK	1
51001A	51001-1400-86	TANK-COMP-FUEL,P.G.BLACK	1
51001B	51001-1401-86	TANK-COMP-FUEL,P.G.BLACK	1
51023	51023-1195	TAP-ASSY,FUEL	1
51049	51049-1091	CAP-TANK,FUEL	1
52005	52005-1106	GAUGE,FUEL	1
53044	53044-1268	TRIM,L=1930	1
92001	92001-1069	BOLT,FUEL GAUGE	6
92002	92002-1237	BOLT,6X20	4
92002A	92002-1700	BOLT,6X14	2
92027	92027-251	COLLAR,L=13.1	4
120	120S0512	BOLT-SOCKET	7
130	130J0820	BOLT-FLANGED,8X20	2
132	132J0635	BOLT-FLANGED-SMALL	2
220	220B0308	SCREW-PAN-CROS	2
220A	220C0508	SCREW-PAN-CROS	1
410	410F0600	WASHER-PLAIN-SMALL,6MM,BLACK	2
92037	92037-010	CLAMP,TUBE	1
92037A	92037-1069	CLAMP,WIRING HARNESS	1
92037B	92037-1181	CLAMP	8
92037C	92037-147	CLAMP,TUBE	1
92055	92055-1386	RING-O,ID=9.5	1
92055A	92055-1387	RING-O,11.5X1.5	1

92055B	92055-1419	RING-O,TAP LEVER	1
92075	92075-1114	DAMPER,FUEL TANK,RR	1
92075A	92075-1690	DAMPER	4
92093	92093-1030	SEAL,FUEL TANK CAP	1
92140	92140-1051	BALL,STAINLESS,5/32"	1
92143	92143-1088	COLLAR,L=6.6	2
92144	92144-1212	SPRING,FUEL TAP KNOB	1
92144A	92144-1722	SPRING,TUBE PROTECTOR	2
92160	92160-3720	DAMPER	1
92190	92190-1365	TUBE,5X8X230	1
92190A	92190-1424	TUBE,"ON",FILTER-TANK	1
92190B	92190-1425	TUBE,"ON",TANK-TAP	1
92190C	92190-1426	TUBE,"RES",FILTER-TANK	1
92190D	92190-1427	TUBE,"RES",TANK-TAP	1
92190E	92190-1434	TUBE,7X10X230	1

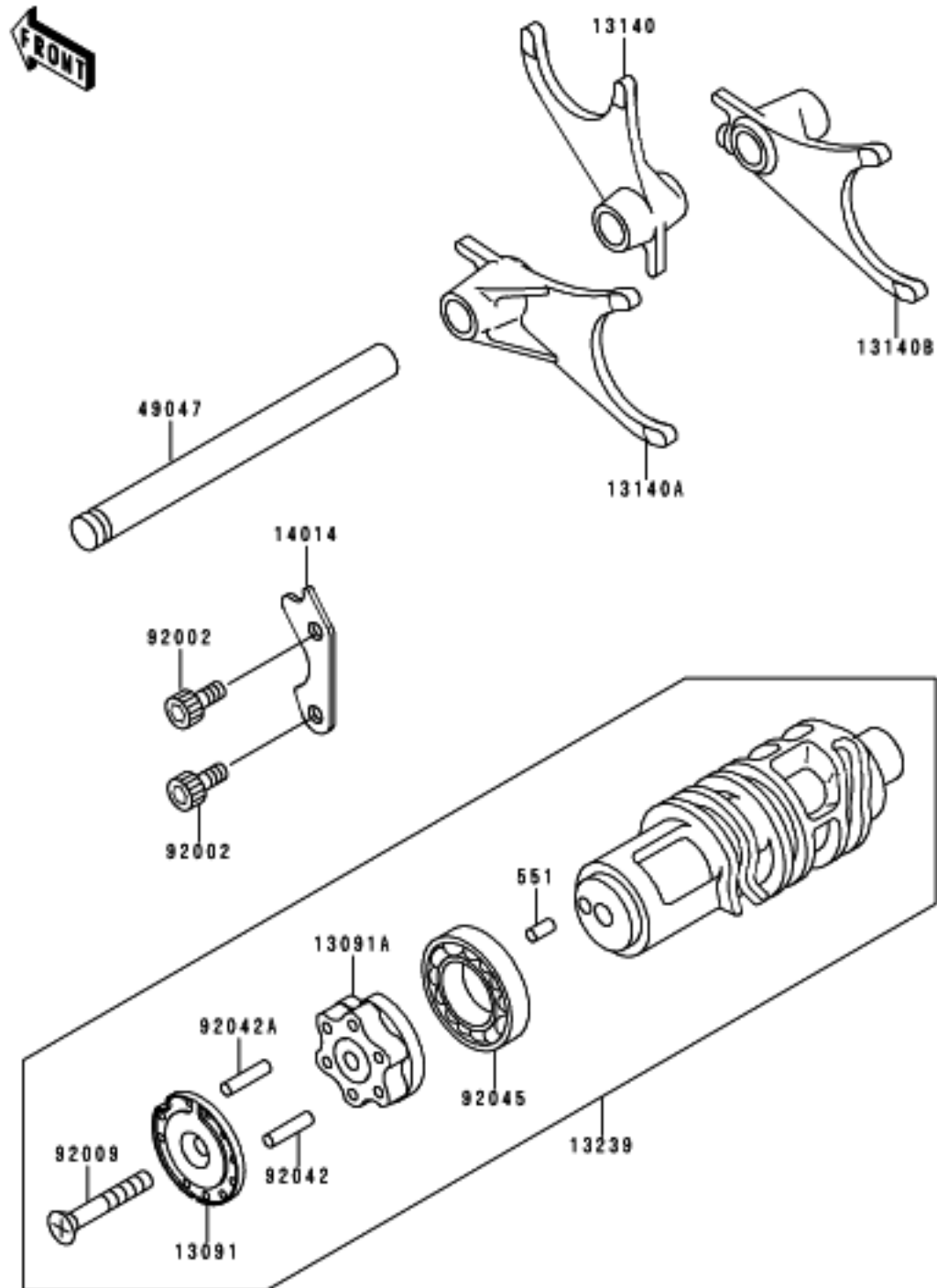

E1382

Ref #	Part #	INFO	Description	Qty	Spec Code
551	551A0408	INFO	PIN-DOWEL,4X8	1	
13091	13091-1334	INFO	HOLDER,NEUTRAL	1	
13091A	13091-1834	INFO	HOLDER,CHANGE DRUM	1	
13140	13140-1196	INFO	FORK-SHIFT	1	
13140A	13140-1197	INFO	FORK-SHIFT	1	
13140B	13140-1198	INFO	FORK-SHIFT	1	
13239	13239-1184	INFO	DRUM-ASSY-CHANGE	1	
14014	14014-1059	INFO	PLATE-POSITION,CHANGE DRUM	1	
49047	49047-1055	INFO	ROD-SHIFT	1	
92002	92002-1778	INFO	BOLT,SOCKET,6X16	2	
92009	92009-1599	INFO	SCREW,6X45	1	
92042	92042-014	INFO	PIN,DOWEL,4X15.8	5	
92042A	92042-020	INFO	PIN,DOWEL,4X17.8	1	
92045	92045-1045	INFO	BEARING-BALL,16005(NTN)	1	

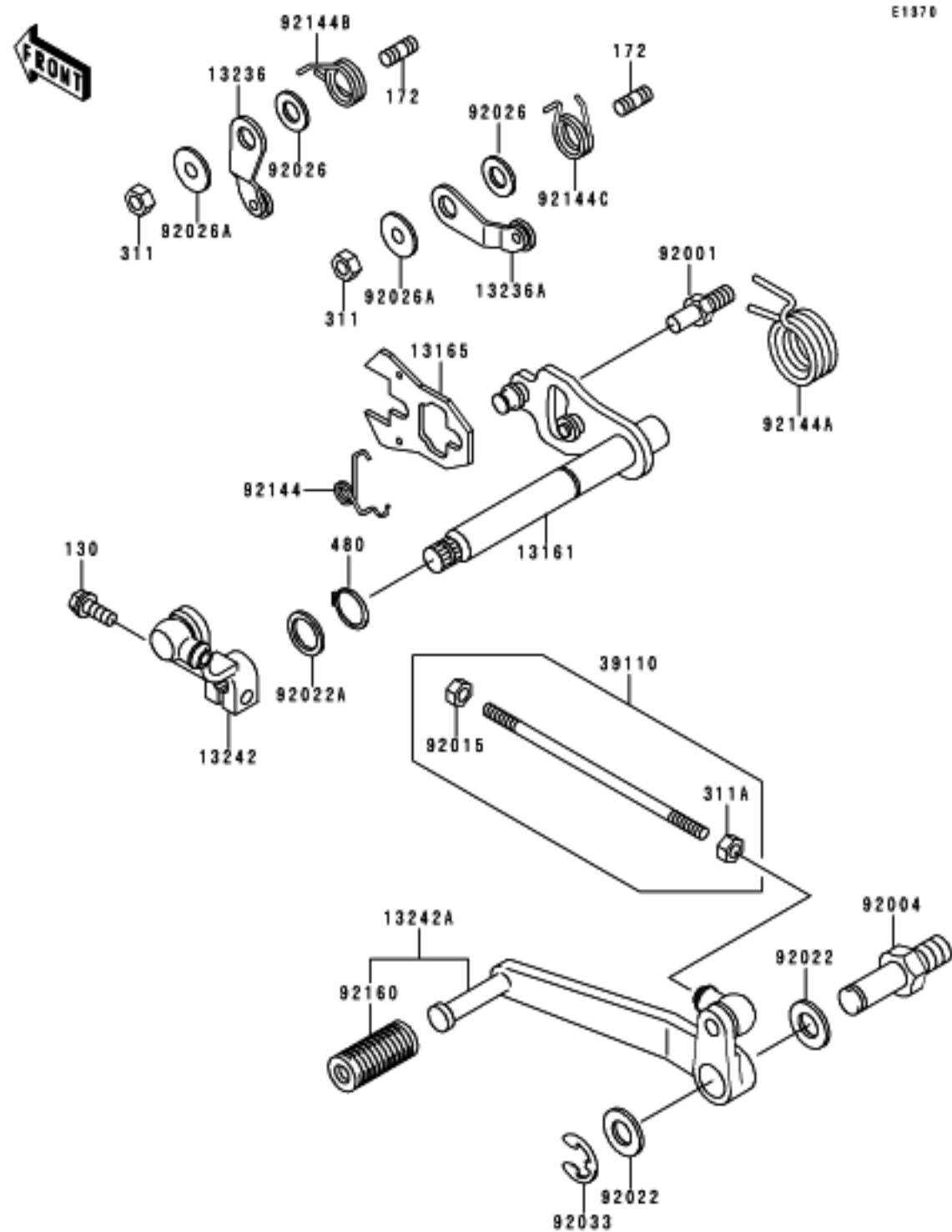

Ref #	Part #	Description	Qty	Spec Code
130	13050620	BOLT-FLANGED,6X20,BLACK	1	
172	172G0614	BOLT-STUD,6X14	2	
311	311G0600	NUT-HEX,6MM	2	
311A	311J0600	NUT-HEX	1	
480	480J1300	CIRCLIP-TYPE-C,13MM	1	
13161	13161-1155	LEVER-COMP-CHANGE SHAFT	1	
13165	13165-1120	PAWL	1	
13236	13236-1103	LEVER-COMP, GEAR POSITION	1	
13236A	13236-1216	LEVER-COMP, GEAR POSITION	1	
13242	13242-1242	LEVER-ASSY-CHANGE,BOSS	1	
13242A	13242-1283	LEVER-ASSY-CHANGE,PEDAL	1	
39110	39110-1106	ROD-ASSY-TIE	1	
92001	92001-1455	BOLT,RETURN SPRING	1	
92004	92004-1164	STUD,CHANGE PEDAL,PIVOT	1	
92015	92015-1178	NUT	1	
92022	92022-1593	WASHER,12.5X22X1.2	2	
92022A	92022-1772	WASHER,13.3X18X1	1	
92026	92026-094	SPACER,6.3X12X1.0	2	
92026A	92026-1217	SPACER	2	
92033	92033-1178	RING-SNAP,TYPE-E,10MM	1	
92144	92144-1029	SPRING	1	
92144A	92144-1074	SPRING,CHANGE PEDAL RETURN	1	
92144B	92144-1856	SPRING	1	
92144C	92144-1857	SPRING, GEAR POSITION	1	
92160	92160-1036	DAMPER,CHANGE PEDAL	1	

E1818

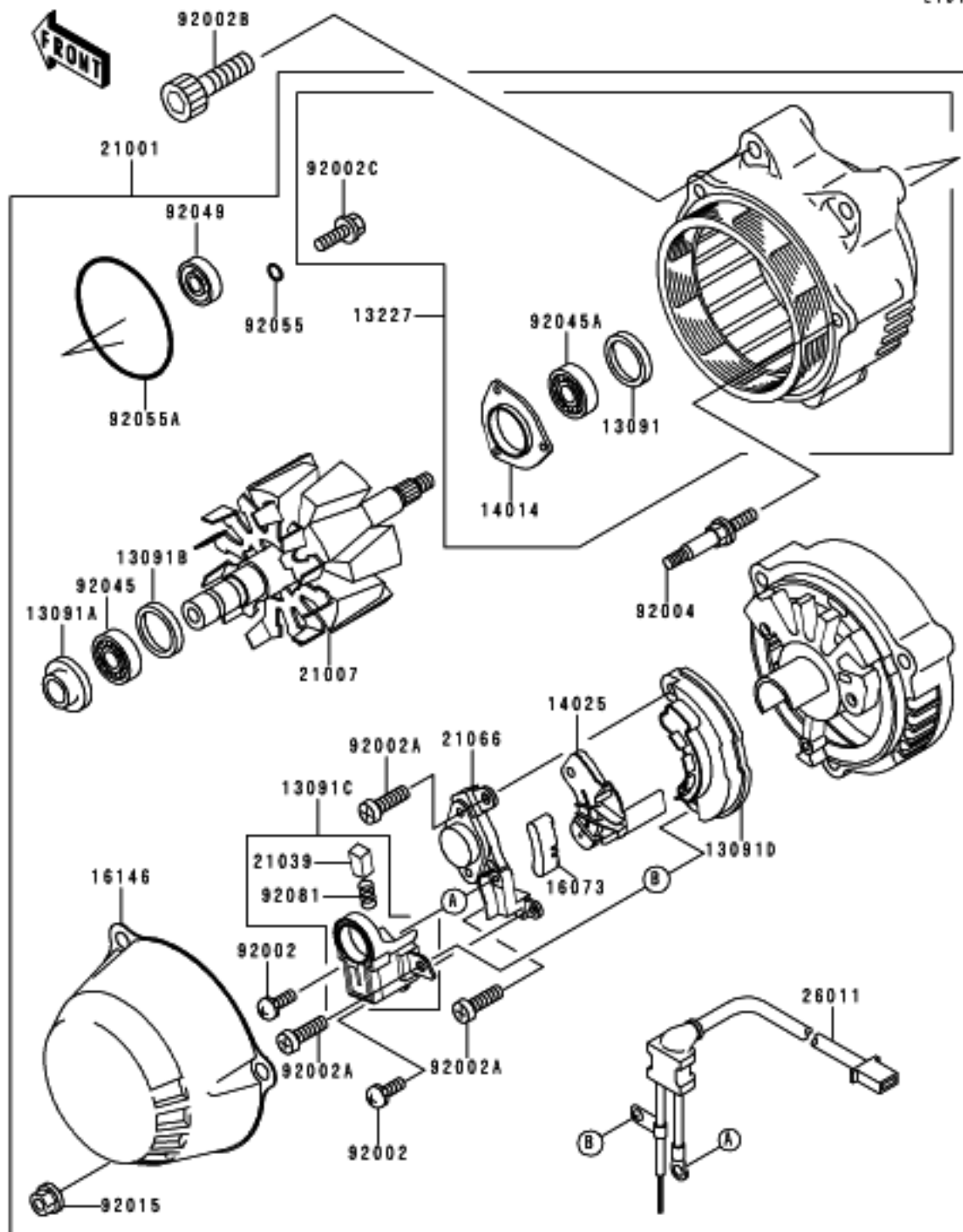

Ref #	Part #	INFO	Description	Qty	Spec Code
13091	13091-1326	INFO	HOLDER, BEARING	1	
13091A	13091-1327	INFO	HOLDER, COVER	1	
13091B	13091-1328	INFO	HOLDER, BEARING	1	
13091C	13091-1465	INFO	HOLDER, BRUSH	1	
13091D	13091-1466	INFO	RECTIFIER	1	
13227	13227-1079	INFO	HOUSING, GENERATOR	1	
14014	14014-1065	INFO	PLATE-POSITION	1	
14025	14025-1942	INFO	COVER, RECTIFIER	1	
16073	16073-1062	INFO	INSULATOR	1	
16146	16146-1074	INFO	COVER-ASSY, GENERATOR	1	
21001	21001-1104	INFO	GENERATOR	1	
21007	21007-1196	INFO	ROTOR, GENERATOR	1	
21039	21039-1052	INFO	BRUSH, CARBON	2	
21066	21066-1076	INFO	REGULATOR-VOLTAGE	1	
26011	26011-1432	INFO	WIRE-LEAD, GENERATOR	1	
92002	92002-1379	INFO	SCREW, 4X8	2	
92002A	92002-1380	INFO	SCREW, 5X17.5	3	
92002B	92002-1716	INFO	BOLT, SOCKET, 8X45	3	
92002C	92002-1856	INFO	BOLT	3	
92004	92004-1196	INFO	STUD	3	
92015	92015-1800	INFO	NUT	3	
92045	92045-1133	INFO	BEARING-BALL, #6002NC	1	
92045A	92045-1185	INFO	BEARING-BALL, #6002	1	
92049	92049-1200	INFO	SEAL-OIL	1	
92055	92055-1264	INFO	RING-O, 3.5MM	3	
92055A	92055-1366	INFO	RING-O, 70.6X2.4	1	
92081	92081-1759	INFO	SPRING, BRUSH	2	

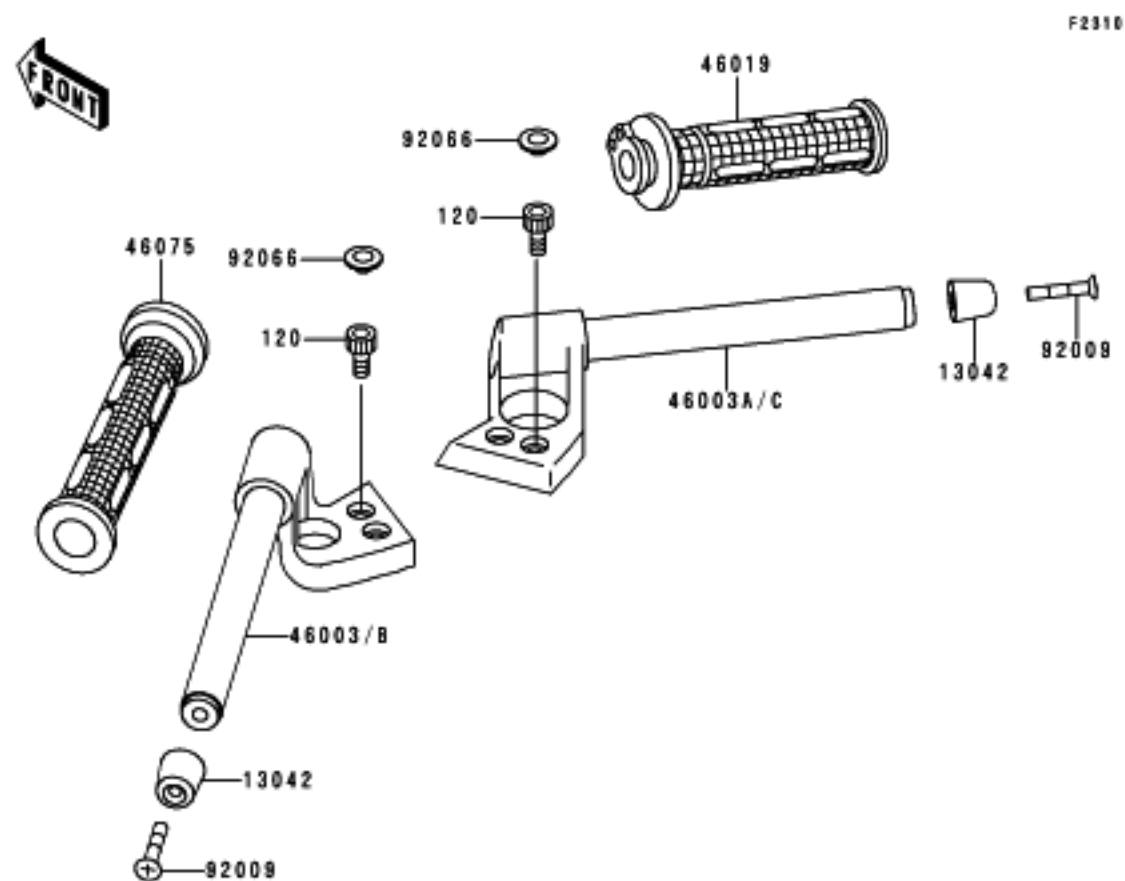

Ref #	Part #	Description	Qty	Spec Code
120	12050825	INFO BOLT-SOCKET,8X25,BLACK	4	
220	220C0525	INFO SCREW-PAN-CROS	3	
220A	220C0540	INFO SCREW-PAN-CROS	1	
13042	13042-1005	INFO WEIGHT,HANDLE	2	
13168	13168-1516	INFO LEVER,CHOKE	1	
46003	46003-1380-EZ	INFO HANDLE,LH,C.GRAY	1	
46003A	46003-1381-EZ	INFO HANDLE,RH,C.GRAY	1	
46019	46019-1077	INFO GRIP-ASSY,THROTTLE	1	
46075	46075-1088	INFO GRIP,LH	1	
46091	46091-1591	INFO HOUSING-ASSY-CONTROL,RH	1	
46091A	46091-1593	INFO HOUSING-ASSY-CONTROL,LH	1	
92009	92009-1257	INFO SCREW,8X45	2	
92066	92066-1216	INFO PLUG	4	

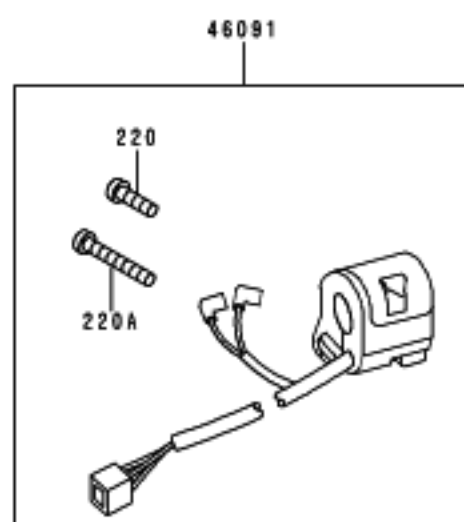
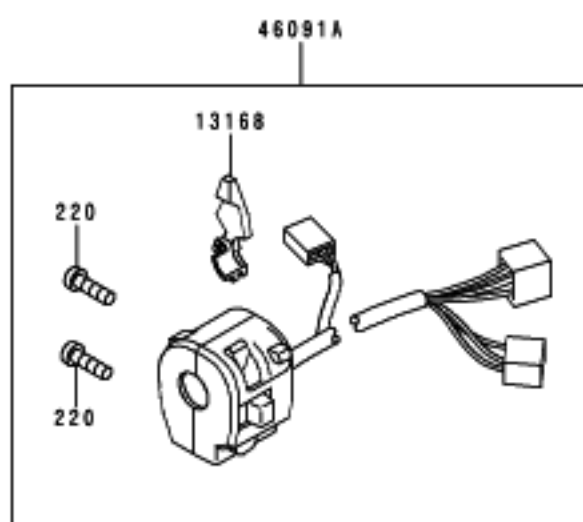



F2710

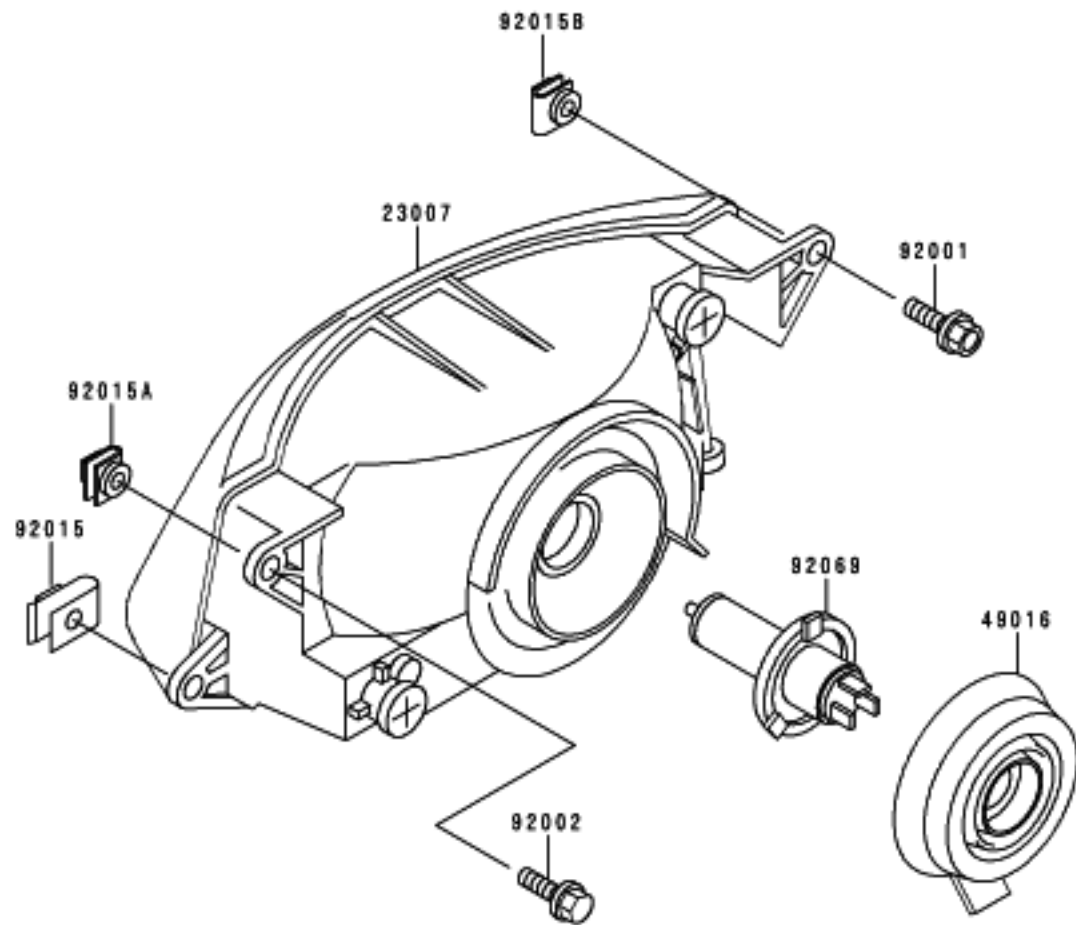

Ref #	Part #	Description	Qty	Spec Code
23007	23007-1297 INFO	LENS-COMP,HEAD LAMP	1	
49016	49016-1137 INFO	COVER-SEAL,HEAD LAMP SOCKET	1	
92001	92001-1776 INFO	BOLT,6X30	1	
92002	92002-1320 INFO	BOLT,6X25	3	
92015	92015-1094 INFO	NUT,6MM	2	
92015A	92015-1788 INFO	NUT,CLIP,6MM	1	
92015B	92015-1917 INFO	NUT,CLIP,6MM	1	
92069	92069-1002 INFO	BULB,12V 60/55W,H4	1	

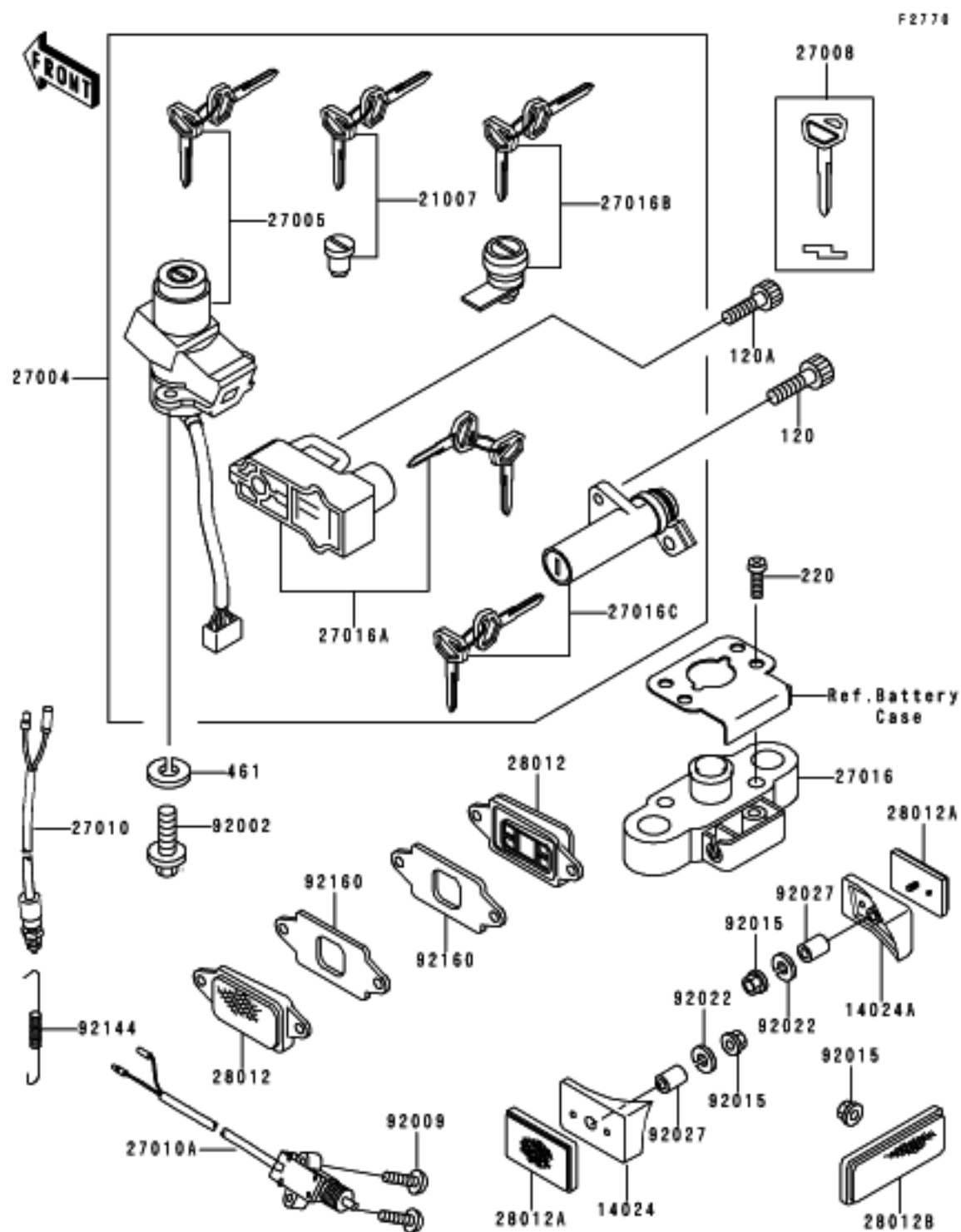

Ref #	Part #	Description	Qty	Spec Code
120	12050512	INFO BOLT-SOCKET	2	
120A	12050616	INFO BOLT-SOCKET,6X16,BLACK	1	
220	220C0630	INFO SCREW-PAN-CROS,6X30,BLACK	2	
461	461L0600	INFO WASHER-SPRING	2	
14024	14024-1940	INFO COVER,REFLECTOR,LH	1	
14024A	14024-1941	INFO COVER,REFLECTOR,RH	1	
21007	21007-5037	INFO ROTOR,LOCK,TANK CAP	1	
27004	27004-5452	INFO SWITCH-ASSY	1	
27005	27005-5101	INFO SWITCH-ASSY-IGNITION	1	
27008	27008-1173	INFO KEY-LOCK,BLANK	1	(OPTION)
27010	27010-1093	INFO SWITCH,BRAKE LAMP	1	
27010A	27010-1226	INFO SWITCH,SIDE STAND	1	
27016	27016-1098	INFO LOCK-ASSY,SEAT STRIKER	1	
27016A	27016-5203	INFO LOCK-ASSY,HELMET	1	
27016B	27016-5204	INFO LOCK-ASSY,TOOL BOX	1	
27016C	27016-5205	INFO LOCK-ASSY,SEAT	1	
28012	28012-1068	INFO REFLECTOR-REFLEX,FR,SIDE	2	
28012A	28012-1072	INFO REFLECTOR-REFLEX,RR	2	
28012B	28012-1077	INFO REFLECTOR-REFLEX	1	
92002	92002-1333	INFO BOLT,TORX,6X16	2	
92009	92009-1459	INFO SCREW,5X20	2	
92015	92015-1259	INFO NUT,FLANGED,5MM	3	
92022	92022-263	INFO WASHER,5.2X16X1.2	2	
92027	92027-1789	INFO COLLAR,5X8X14.5	2	
92144	92144-1283	INFO SPRING,REAR BRAKE SWITCH	1	
92160	92160-1192	INFO DAMPER,REFLECTOR	2	

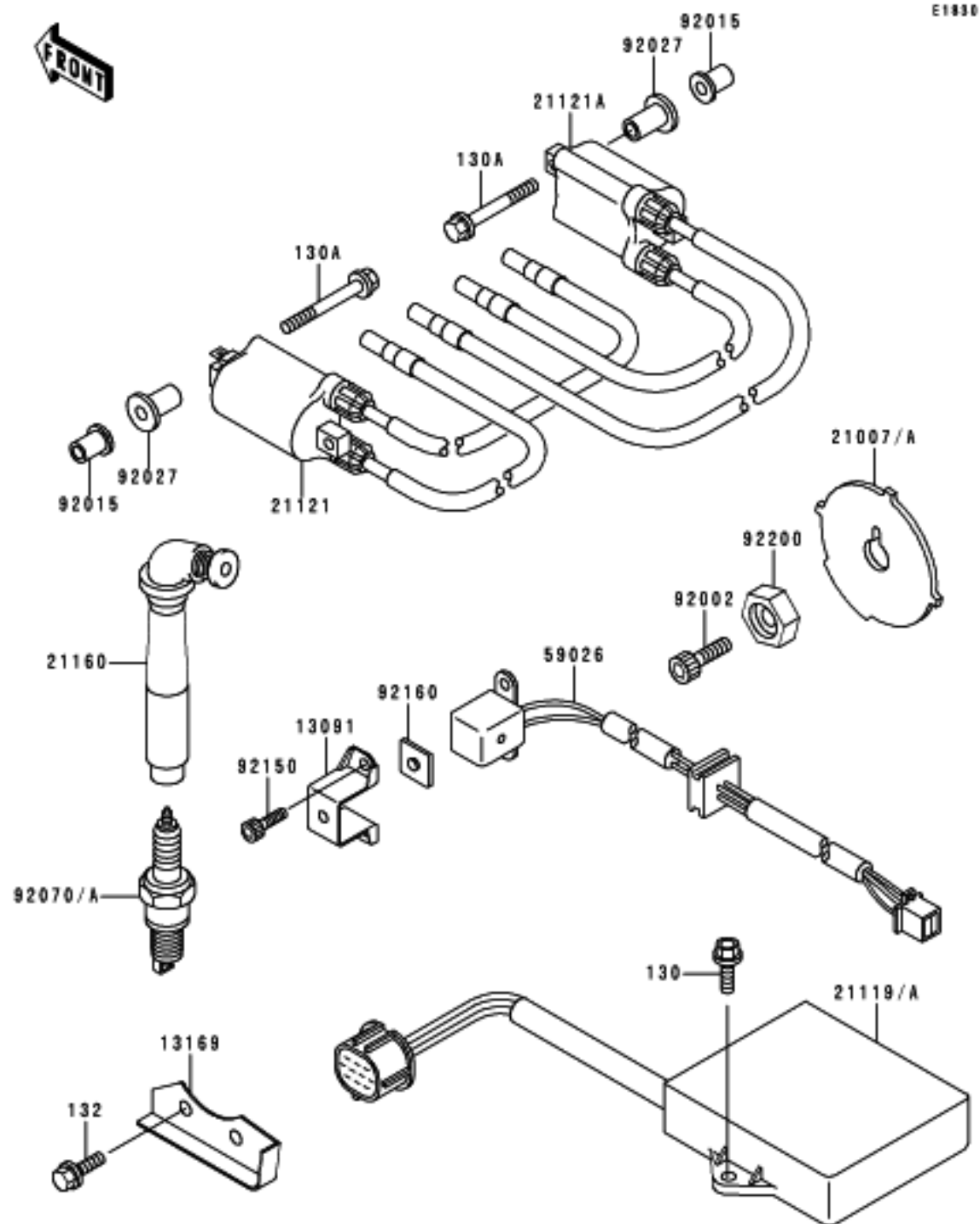

Ref #	Part #	INFO	Description	Qty	Spec Code
130	130G0612	INFO	BOLT-FLANGED,6X12	2	
130A	130G0645	INFO	BOLT-FLANGED,6X45	4	
132	132G0612	INFO	BOLT-FLANGED-SMALL	2	
13091	13091-1562	INFO	HOLDER	1	
13169	13169-1748	INFO	PLATE,CHAIN GUIDE	1	
21007	21007-1207	INFO	ROTOR,PULSING	1	[CN]
21007A	21007-1214	INFO	ROTOR,PULSING	1	[CA,US]
21119	21119-1370	INFO	IGNITER	1	[CN]
21119A	21119-1386	INFO	IGNITER	1	[CA,US]
21121	21121-1220	INFO	COIL-IGNITION,#1□	1	
21121A	21121-1221	INFO	COIL-IGNITION,#2□	1	
21160	21160-1087	INFO	CAP-ASSY-PLUG	4	
59026	59026-1118	INFO	COIL-PULSING	1	
92002	92002-1442	INFO	BOLT,SOCKET,8X25	1	
92015	92015-1700	INFO	NUT	4	
92027	92027-195	INFO	COLLAR,L=21	4	
92070	92070-1143	INFO	PLUG-SPARK,CR9E(NGK)	4	
92070A			PLUG-SPARK,U27E5R-N(ND)	4	
92150	92150-1180	INFO	BOLT,SOCKET,5X14	2	
92160	92160-1091	INFO	DAMPER	1	
92200	92200-1173	INFO	WASHER,ROTOR	1	

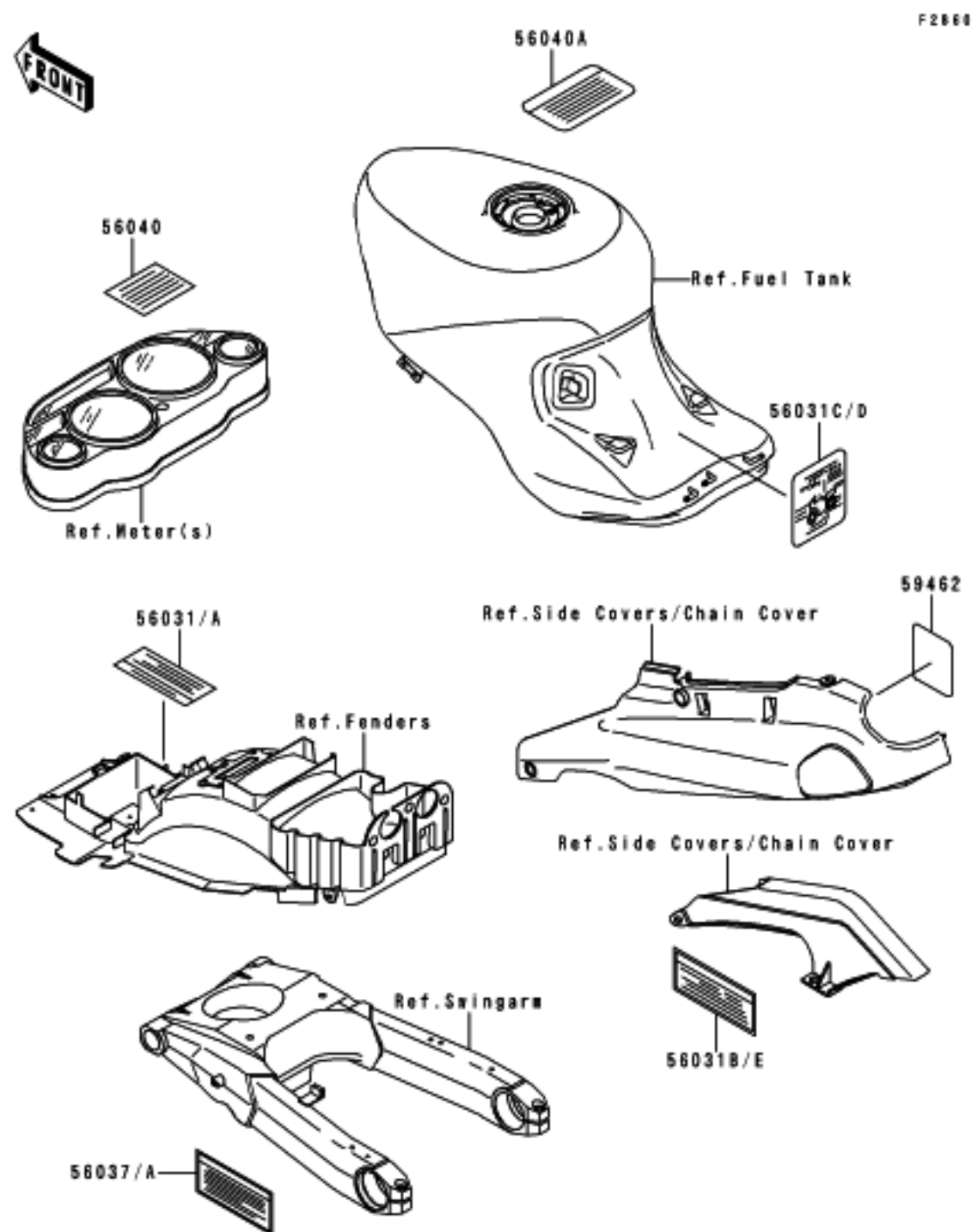

Ref #	Part #	INFO	Description	Qty	Spec Code
56031	56031-1727	INFO	LABEL-MANUAL,OIL&OIL FILTER	1	[CA,US]
56031A	56031-1728	INFO	LABEL-MANUAL,OIL&OIL FILTER	1	[CN]
56031B	56031-1830	INFO	LABEL-MANUAL,CHAIN	1	[CA,US]
56031C	56031-1831	INFO	LABEL-MANUAL,DAILY SAFETY	1	[CA,US]
56031D	56031-1832	INFO	LABEL-MANUAL,DAILY SAFETY	1	[CN]
56031E	56031-1833	INFO	LABEL-MANUAL,CHAIN	1	[CN]
56037	56037-1599	INFO	LABEL-SPECIFICATION,TIRE&LOAD	1	[CA,US]
56037A	56037-1600	INFO	LABEL-SPECIFICATION,TIRE&LOAD	1	[CN]
56040	56040-1007	INFO	LABEL-WARNING,BREAK IN CAUTION	1	[CA,US]
56040A	56040-1121	INFO	LABEL-WARNING,EVAPO	1	[CA]
59462	59462-1491	INFO	LABEL-CERTIFICATION,EVAPO ROUT	1	[CA]

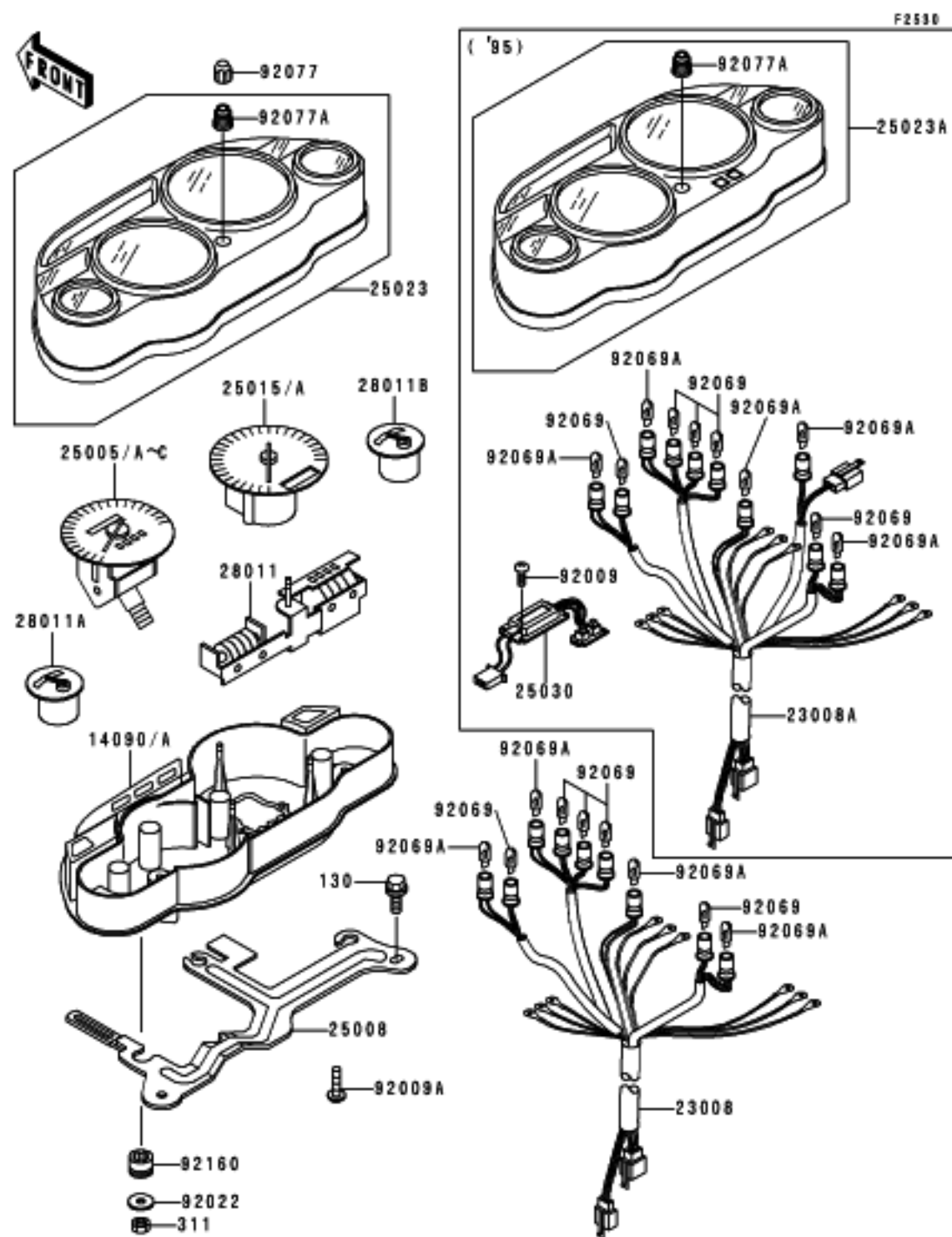

Ref #	Part #	INFO	Description	Qty	Spec Code
130	130J0614	INFO	BOLT-FLANGED,6X14,BLACK	2	
311	311B0600	INFO	NUT-HEX,6MM	3	
14090	14090-1286	INFO	COVER,METER HOUSING	1	
23008	23008-1504	INFO	SOCKET-ASSY,METER	1	
25005	25005-1525	INFO	SPEEDOMETER,MPH	1	[CA,US]
25005A	25005-1526	INFO	SPEEDOMETER,KPH	1	[CN]
25008	25008-1199	INFO	BRACKET-METER	1	
25015	25015-1317	INFO	TACHOMETER,X1000R/MIN	1	
25023	25023-1201	INFO	COVER-METER CASE,UPP	1	
28011	28011-1130	INFO	METER,TRIP	1	
28011A	28011-1131	INFO	METER,FUEL	1	
28011B	28011-1132	INFO	METER,TEMP	1	
92009A	92009-1503	INFO	SCREW,TAPPING,4X14	4	
92022	92022-1369	INFO	WASHER,6.2X18X1.2	3	
92069	92069-1007	INFO	BULB,12V 3.4W	5	
92069A	92069-1059	INFO	BULB,12V 1.7W	4	
92077	92077-1094	INFO	KNOB,TRIP RESET	1	
92077A	92077-1112	INFO	KNOB,TRIP RESET	1	
92160	92160-1461	INFO	DAMPER	3	

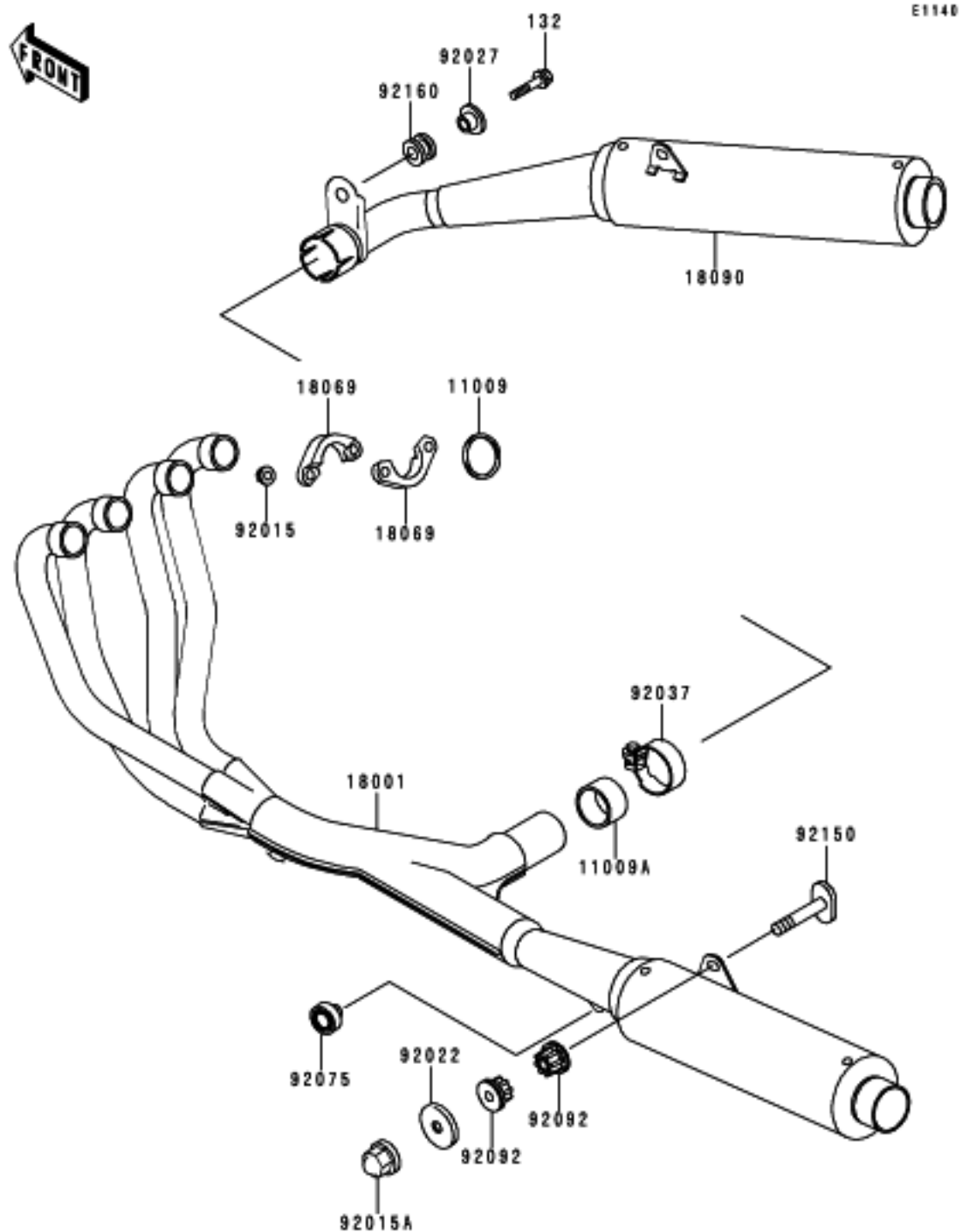

Ref #	Part #	Description	Qty	Spec Code
132	132G0835	INFO BOLT-FLANGED-SMALL	1	
11009	11009-1840	INFO GASKET,EXHAUST PIPE HOLDER	4	
11009A	11009-1888	INFO GASKET,MUFFLER CONNECTING	1	
18001	18001-1854	INFO MUFFLER,LH	1	
18069	18069-1122	INFO HOLDER-EXHAUST PIPE	8	
18090	18090-1277	INFO BODY-COMP-MUFFLER,RH	1	
92015	92015-1380	INFO NUT,LOCK,8MM	8	
92015A	92015-1649	INFO NUT,10MM	2	
92022	92022-289	INFO WASHER	2	
92027	92027-1134	INFO COLLAR,L=14	1	
92037	92037-1537	INFO CLAMP,POWER CHAMBER	1	
92075	92075-015	INFO DAMPER	1	
92092	92092-1013	INFO BUSHING-RUBBER,MUFFLER	4	
92150	92150-1792	INFO BOLT,10X55	2	
92160	92160-1007	INFO DAMPER	1	

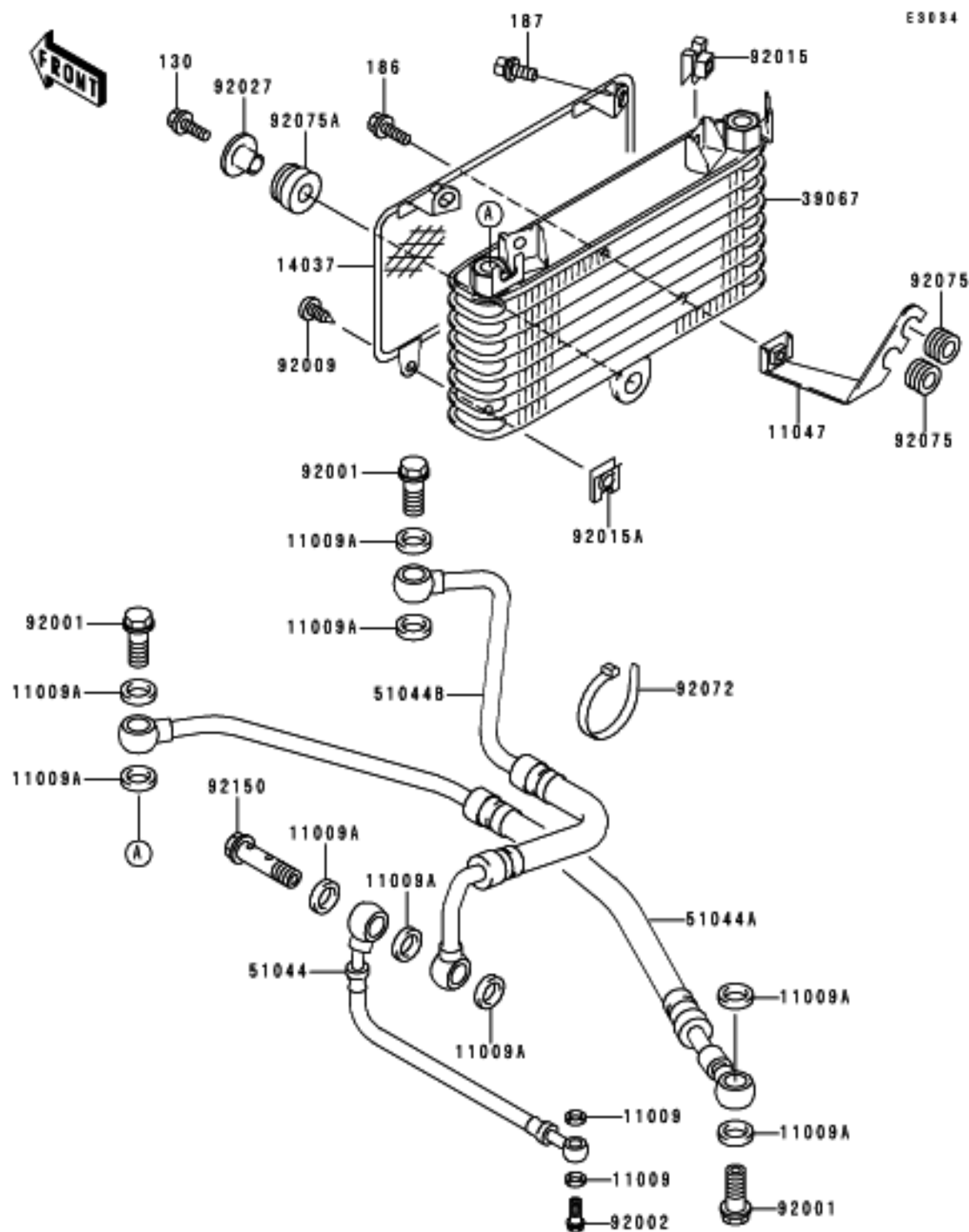

Ref #	Part #	Description	Qty	Spec Code
130	130J0625 INFO	BOLT-FLANGED,6X25	1	
186	186G0612 INFO	BOLT-UPSET-WP	1	
187	187G0616 INFO	BOLT-UPSET-WSP	2	
11009	11009-1344 INFO	GASKET,OIL PIPE,8.2X14X1.0	2	
11009A	11009-1461 INFO	GASKET,14X19.5X1.4	9	
11047	11047-1888 INFO	BRACKET,OIL TUBE	1	
14037	14037-1173 INFO	SCREEN,OIL COOLER	1	
39067	39067-1060 INFO	COOLER-OIL	1	
51044	51044-1130 INFO	TUBE-ASSY,OIL	1	
51044A	51044-1152 INFO	TUBE-ASSY,LH	1	
51044B	51044-1153 INFO	TUBE-ASSY,RH	1	
92001	92001-1930 INFO	BOLT,14X28.5	3	
92002	92002-1429 INFO	BOLT,BANJO,8X20	1	
92009	92009-1261 INFO	SCREW,TAPPING,6MM	1	
92015	92015-1487 INFO	NUT	2	
92015A	92015-1758 INFO	NUT,6MM	1	
92027	92027-1651 INFO	COLLAR,FLANGED,L=12.1,BLACK	1	
92072	92072-1237 INFO	BAND,L=250	1	
92075	92075-1942 INFO	DAMPER,OIL COOLER	2	
92075A	92075-277 INFO	DAMPER	1	
92150	92150-1324 INFO	BOLT,BANJO,14X46	1	

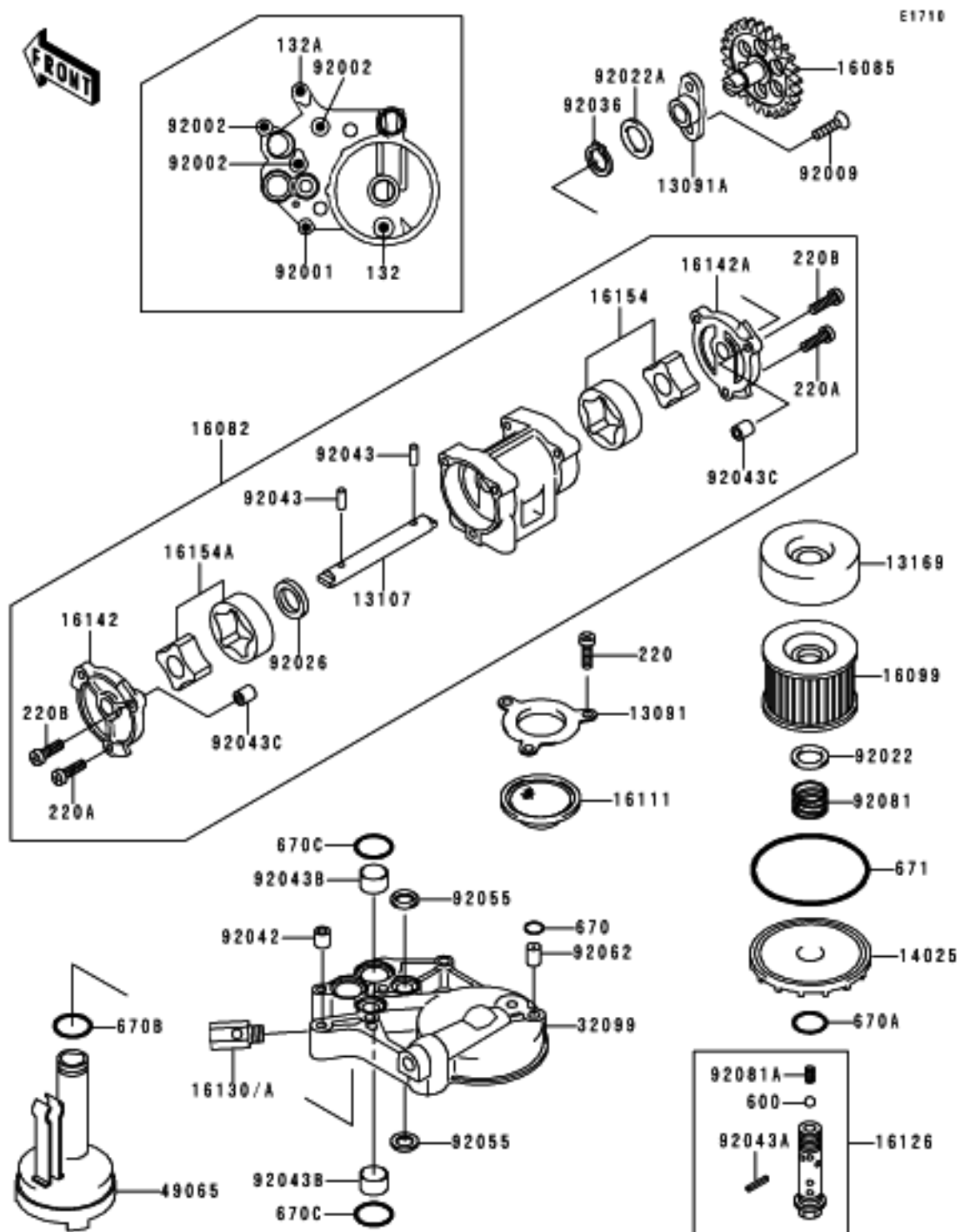

Ref #	Part #	Description	Qty	Spec Code
132	132G0616	BOLT-FLANGED-SMALL	1	
132A	132G0645	BOLT-FLANGED-SMALL	1	
220	220B0612	SCREW-PAN-CROS,6X12	3	
220A	220B0618	SCREW-PAN-CROS,6X18	4	
220B	220B0625	SCREW-PAN-CROS,6X25	2	
600	600A1200	BALL-STEEL,3/8"	1	
13091	13091-1274	HOLDER,OIL FILTER	1	
13091A	13091-1333	HOLDER,PUMP GEAR	1	
13107	13107-1236	SHAFT,OIL PUMP	1	
13169	13169-1313	PLATE,OIL FILTER	1	
14025	14025-1422	COVER,OIL FILTER,F.BLACK	1	
16082	16082-1096	PUMP-ASSY-OIL	1	
16085	16085-1103	GEAR,OIL PUMP,35T	1	
16099	16099-003	ELEMENT-OIL FILTER	1	
16111	16111-003	FILTER,OIL	1	
16126	16126-1108	VALVE,OIL FILTER	1	
16130	16130-1001	VALVE-ASSY-RELIEF	1	
16142	16142-1088	COVER-PUMP,LH	1	
16142A	16142-1089	COVER-PUMP,RH	1	
16154	16154-1007	ROTOR-PUMP	1	
16154A	16154-1078	ROTOR-PUMP	1	
32099	32099-1083	CASE,OIL FILTER	1	
49065	49065-1063	FILTER-OIL	1	
92001	92001-1105	BOLT,FLANGED,6X38	1	
92002	92002-1431	BOLT,6X38	3	
92009	92009-1360	SCREW,6X16	2	
92022	92022-1012	WASHER,20.5X30X1	1	
92022A	92022-1495	WASHER,14X20X1	1	
92026	92026-1230	SPACER,OIL PUMP	1	
92036	92036-1052	RING-SNAP,PUMP GEAR	1	
92042	92042-007	PIN,DOWEL,6.3X8X14	1	
92043	92043-1061	PIN,DOWEL,5X17.8	2	
92043A	92043-111	PIN,SPRING,2X20	1	
92043B	92043-1213	PIN,18X20X12	3	
92043C	92043-1302	PIN,DOWEL,8X10	2	
92055	92055-077	RING-O,19.5MM	3	
92062	92062-1055	NOZZLE	1	
92081	92081-1018	SPRING,OIL FILTER	1	
92081A	92081-109	SPRING	1	
670	670B1508	O RING,8MM	1	
670A	670B2016	O RING,16MM	1	
670B	670B2018	O RING,18MM	1	
670C	670D2020	O RING,20MM	3	
671	671B2590	O RING,90MM	1	

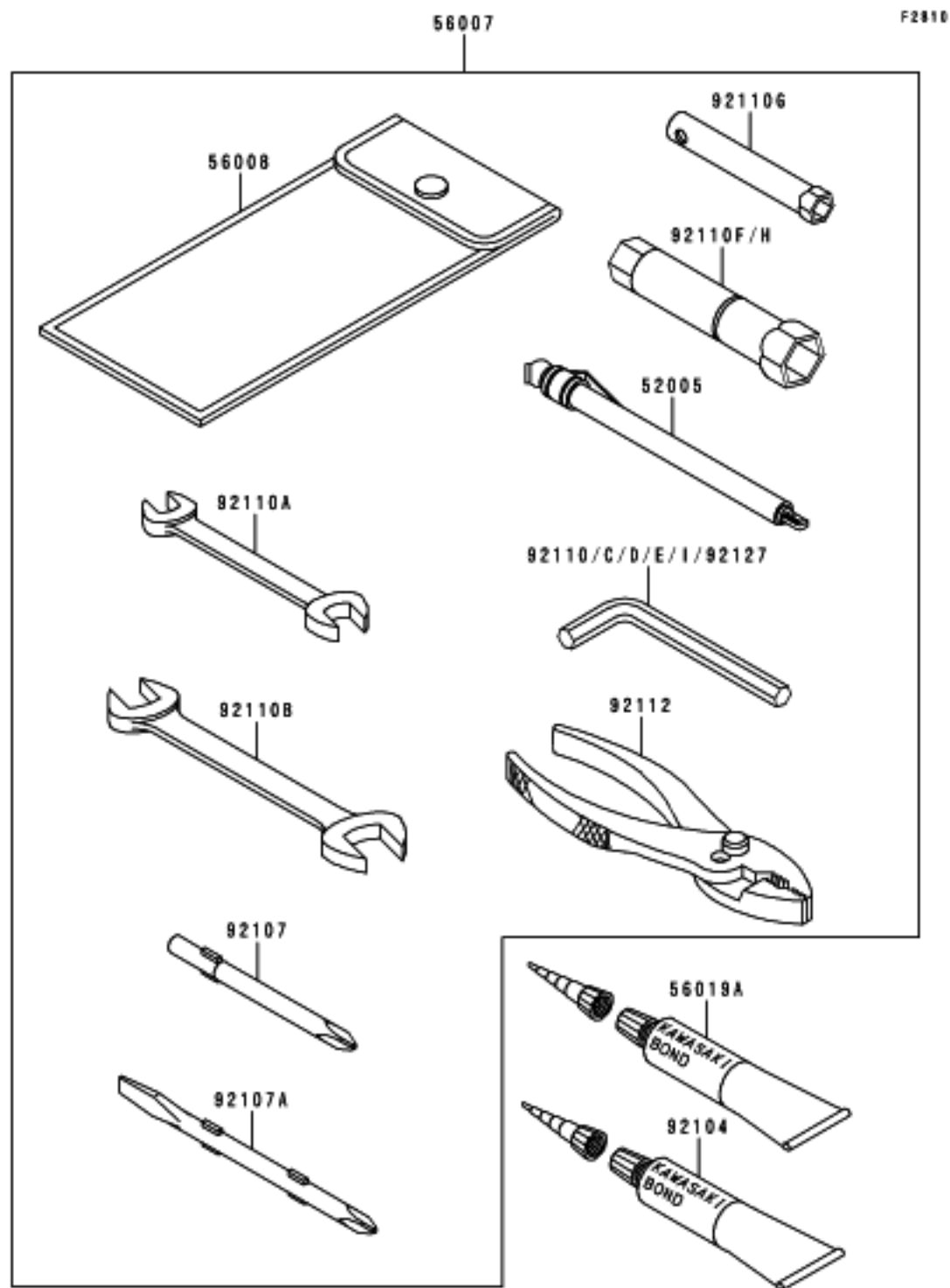

Ref #	Part #	Description	Qty	Spec Code
52005	52005-1031	INFO GAUGE,AIR,3.5KG/CM2	1	
56007	56007-1381	INFO TOOL-KIT	1	
56008	56008-006	INFO BAG,TOOL	1	
56019A	56019-120	INFO THREE BOND TB1211,HT/R5,WHITE	1	
92104	92104-1003	INFO GASKET-LIQUID,TUBE,100G,BLACK	1	
92107	92107-1002	INFO TOOL-DRIVER,#3PHILLIPS	1	
92107A	92107-1052	INFO TOOL-DRIVER,#2PHILLIPS&SLOT	1	
92110	92110-1015	INFO TOOL-WRENCH,ALLEN,5MM	1	
92110A	92110-1038	INFO TOOL-WRENCH,OPEN END,10X12	1	
92110B	92110-1045	INFO TOOL-WRENCH,OPEN END,14X17	1	
92110C	92110-1104	INFO TOOL-WRENCH,ALLEN,12MM	1	
92110D	92110-1108	INFO TOOL-WRENCH,ALLEN,8MM	1	
92110E	92110-1140	INFO TOOL-WRENCH,ALLEN,3MM	1	
92110F	92110-1145	INFO TOOL-WRENCH,BOX,16MM	1	
92110G	92110-1174	INFO TOOL-WRENCH,BOX,8MM	1	
92110H	92110-1175	INFO TOOL-WRENCH,BOX,10&12MM	1	
92110I	92110-3703	INFO TOOL-WRENCH,ALLEN,4MM	1	
92112	92112-003	INFO TOOL-PLIERS	1	
92127	92127-003	INFO TOOL-WRENCH,ALLEN,6MM	1	

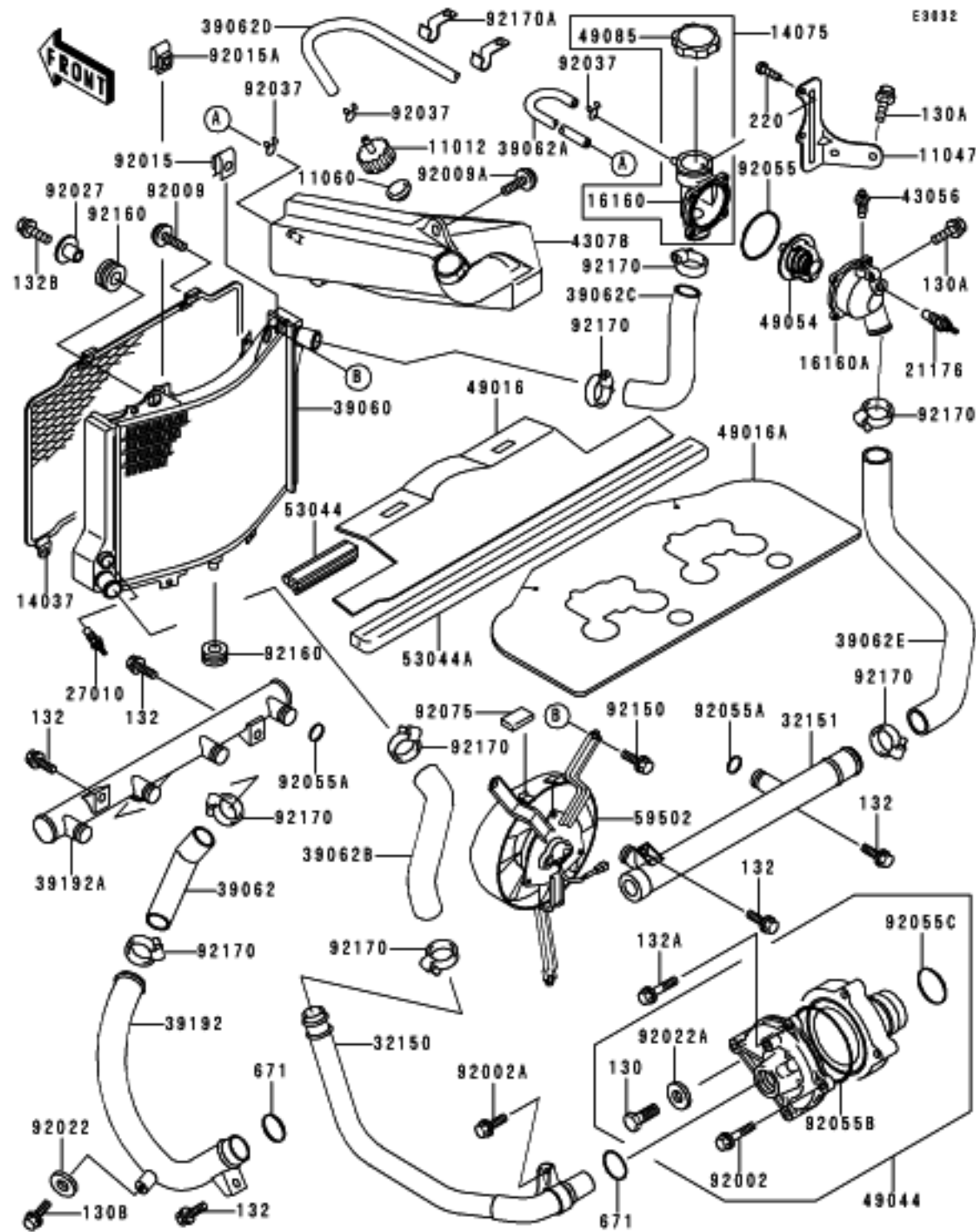

Ref #	Part #	Description	Qty
11012	11012-1854	CAP	1
11047	11047-1887	BRACKET, THERMOSTAT BODY	1
11060	11060-1349	GASKET, RESERVOIR TANK CAP	1
14037	14037-1172	SCREEN, RADIATOR	1
14075	14075-1068	CAP-ASSY	1
16160	16160-1116	BODY, THERMOSTAT, UPP	1
16160A	16160-1117	BODY, THERMOSTAT, LWR	1
21176	21176-1054	SENSOR, WATER	1
27010	27010-1202	SWITCH, FAN	1
32150	32150-1483	PIPE	1
32151	32151-1359	PIPE, CYLINDER HEAD	1
39060	39060-1116	RADIATOR	1
39062	39062-1276	HOSE-COOLING, PUMP-CYLINDER	1
39062A	39062-1285	HOSE-COOLING, RESERVOIR	1
39062B	39062-1377	HOSE-COOLING	1
39062C	39062-1531	HOSE-COOLING, THERMO-RADIATOR	1
39062D	39062-1533	HOSE-COOLING, OVERFLOW	1
39062E	39062-1542	HOSE-COOLING, HEAD-THERMOSTAT	1
39192	39192-1011	PIPE-WATER, PUMP-CYLINDER	1
39192A	39192-1031	PIPE-WATER, CYLINDER	1
43056	43056-003	BREATHER	1
43078	43078-1131	RESERVOIR	1
49016	49016-1165	COVER-SEAL	1
49016A	49016-1166	COVER-SEAL	1
49044	49044-1076	PUMP-WATER	1
49054	49054-1051	THERMOSTAT	1
49085	49085-1067	CAP-ASSY-PRESSURE	1
53044	53044-1220	TRIM	4
53044A	53044-1269	TRIM, RADIATOR PLATE, OUTER	1
59502	59502-1105	FAN-ASSY	1
92002	92002-1392	BOLT, 6X22	2
92002A	92002-1571	BOLT, 6X16	1
92009	92009-1261	SCREW, TAPPING, 6MM	4
92009A	92009-1663	SCREW, 6X18	2

92015	92015-1487	NUT	3
92015A	92015-1758	NUT, 6MM	4
92022	92022-304	WASHER, 6.2X11X1	1
92022A	92022-1976	WASHER, 6MM	1
92027	92027-1134	COLLAR, L=14	2
92037	92037-147	CLAMP, TUBE	3
130	130C0610	BOLT-FLANGED, 6X10, BLACK	1
130A	130G0612	BOLT-FLANGED, 6X12	3
130B	130J0616	BOLT-FLANGED, 6X16, BLACK	1
132	132J0612	BOLT-FLANGED-SMALL	5
132A	132J0640	BOLT-FLANGED-SMALL, 6X40	2
132B	132J0825	BOLT-FLANGED-SMALL	2
220	220D0514	SCREW-PAN-CROS, 5X14	4
671	671B2525	O RING, 25MM	2
92055	92055-112	RING-O, 53.5X2.6	1
92055A	92055-1282	RING-O	6
92055B	92055-1423	RING-O, WATER PUMP INSIDE	1
92055C	92055-1424	RING-O, 33.2X2.4	1
92075	92075-1446	DAMPER	2
92150	92150-1186	BOLT, 6X12	3
92160	92160-1007	DAMPER	3
92170	92170-1284	CLAMP, COOLING HOSE	8
92170A	92170-1391	CLAMP, COOLING HOSE	2

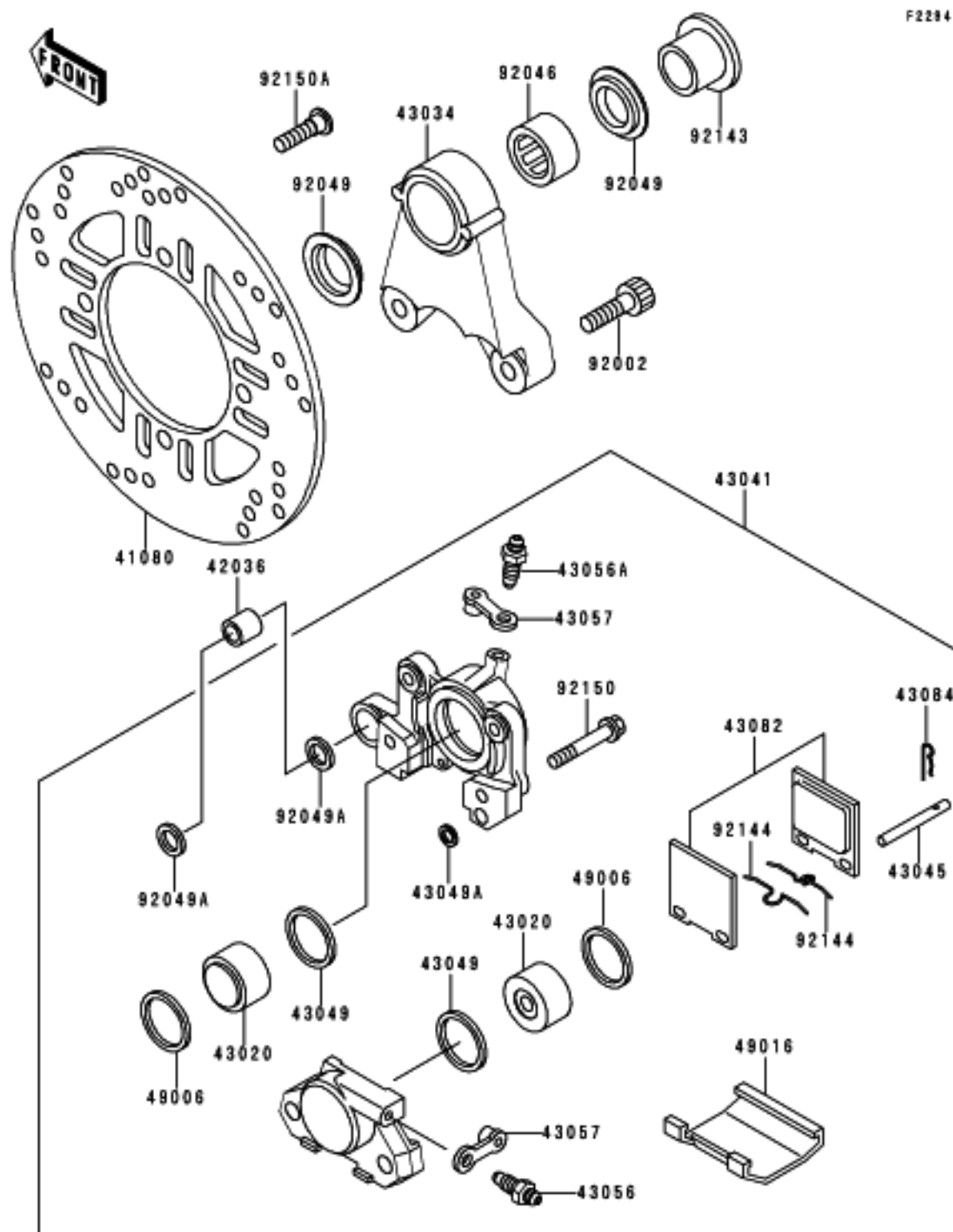

Ref #	Part #	INFO	Description	Qty	Spec Code
41080	41080-1353-FB	INFO	DISC,RR,C.GRAY	1	
42036	42036-1260	INFO	SLEEVE,8.1X14X17.6	1	
43020	43020-1107	INFO	PISTON-COMP-BRAKE	2	
43034	43034-1124-F5	INFO	HOLDER-BRAKE,REAR CALIPER,GRAY	1	
43041	43041-1502-FE	INFO	CALIPER-ASSY,RR,M.F.GRAY	1	
43045	43045-007	INFO	SHAFT-CALIPER	2	
43049	43049-001	INFO	PACKING,PISTON SEAL	2	
43049A	43049-1004	INFO	PACKING,SEAL,6.5X11.5X2.2	1	
43056	43056-003	INFO	BREATHER	1	
43056A	43056-1054	INFO	BREATHER-BRAKE	1	
43057	43057-003	INFO	CAP-BREATHER	2	
43082	43082-1141	INFO	PAD-ASSY-BRAKE	1	
43084	43084-003	INFO	CLAMP,PAD	2	
49006	49006-1212	INFO	BOOT,PISTON SEAL	2	
49016	49016-1145	INFO	COVER-SEAL	1	
92002	92002-1442	INFO	BOLT,SOCKET,8X25	2	
92046	92046-1111	INFO	BEARING-NEEDLE,BM283417	1	
92049	92049-1181	INFO	SEAL-OIL	2	
92049A	92049-1339	INFO	SEAL-OIL	2	
92143	92143-1043	INFO	COLLAR,L=35	1	
92144	92144-1401	INFO	SPRING,PAD	2	
92150	92150-1273	INFO	BOLT,FLANGED,10X45	2	
92150A	92150-1728	INFO	BOLT,DISC PLATE,8X30	4	

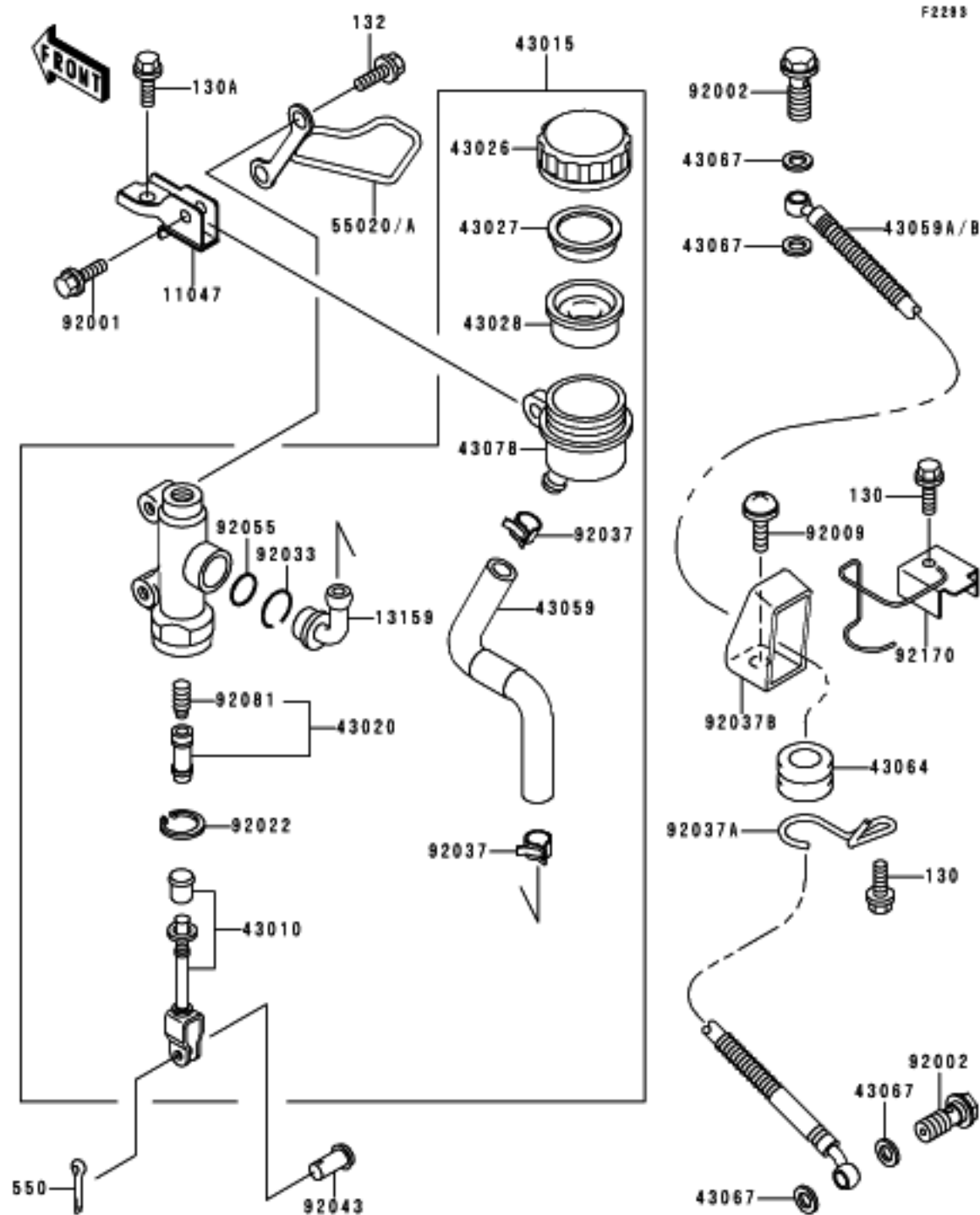

Ref #	Part #	INFO	Description	Qty	Spec Code
130	130J0610	INFO	BOLT-FLANGED	2	
130A	130J0614	INFO	BOLT-FLANGED,6X14,BLACK	1	
132	132E0835	INFO	BOLT-FLANGED-SMALL	2	
550	550D2015	INFO	PIN-COTTER,2.0X15	1	
11047	11047-1963	INFO	BRACKET,RESERVOIR TANK	1	
13159	13159-1052	INFO	CONNECTOR,RR MASTER CYLINDER	1	
43010	43010-1055	INFO	ROD-ASSY-BRAKE	1	
43015	43015-1531	INFO	CYLINDER-ASSY-MASTER,RR	1	
43020	43020-1057	INFO	PISTON-COMP-BRAKE	1	
43026	43026-1051	INFO	CAP-BRAKE	1	
43027	43027-1051	INFO	PLATE-DIAPHRAGM	1	
43028	43028-1057	INFO	DIAPHRAGM,MASTER CYLINDER	1	
43059	43059-1755	INFO	HOSE-BRAKE,RR MASTER CYLINDER	1	
43059A	43059-1762	INFO	HOSE-BRAKE,RR	1	
43064	43064-007	INFO	GROMMET,HOSE CLAMP	1	
43067	43067-001	INFO	WASHER,10.5X15X1.5	4	
43078	43078-1058	INFO	RESERVOIR,RR MASTER CYLINDER	1	
55020A	55020-1494	INFO	GUARD,RR MASTER CYLINDER	1	
92001	92001-1460	INFO	BOLT,6X20	1	
92002	92002-1888	INFO	BOLT,OIL,L=23	2	
92009	92009-1288	INFO	SCREW,6X14	1	
92022	92022-1601	INFO	WASHER,CIRCRIP	1	
92033	92033-1186	INFO	RING-SNAP,20.5MM	1	
92037	92037-1547	INFO	CLAMP,BRAKE HOSE	2	
92037A	92037-1834	INFO	CLAMP,HOSE	1	
92037B	92037-1896	INFO	CLAMP,HOSE	1	
92043	92043-1303	INFO	PIN,8MM	1	
92055	92055-1251	INFO	RING-O,MASTER CYLINDER	1	
92081	92081-1737	INFO	SPRING,MASTER CYLINDER	1	
92170	92170-1339	INFO	CLAMP,HOSE	1	

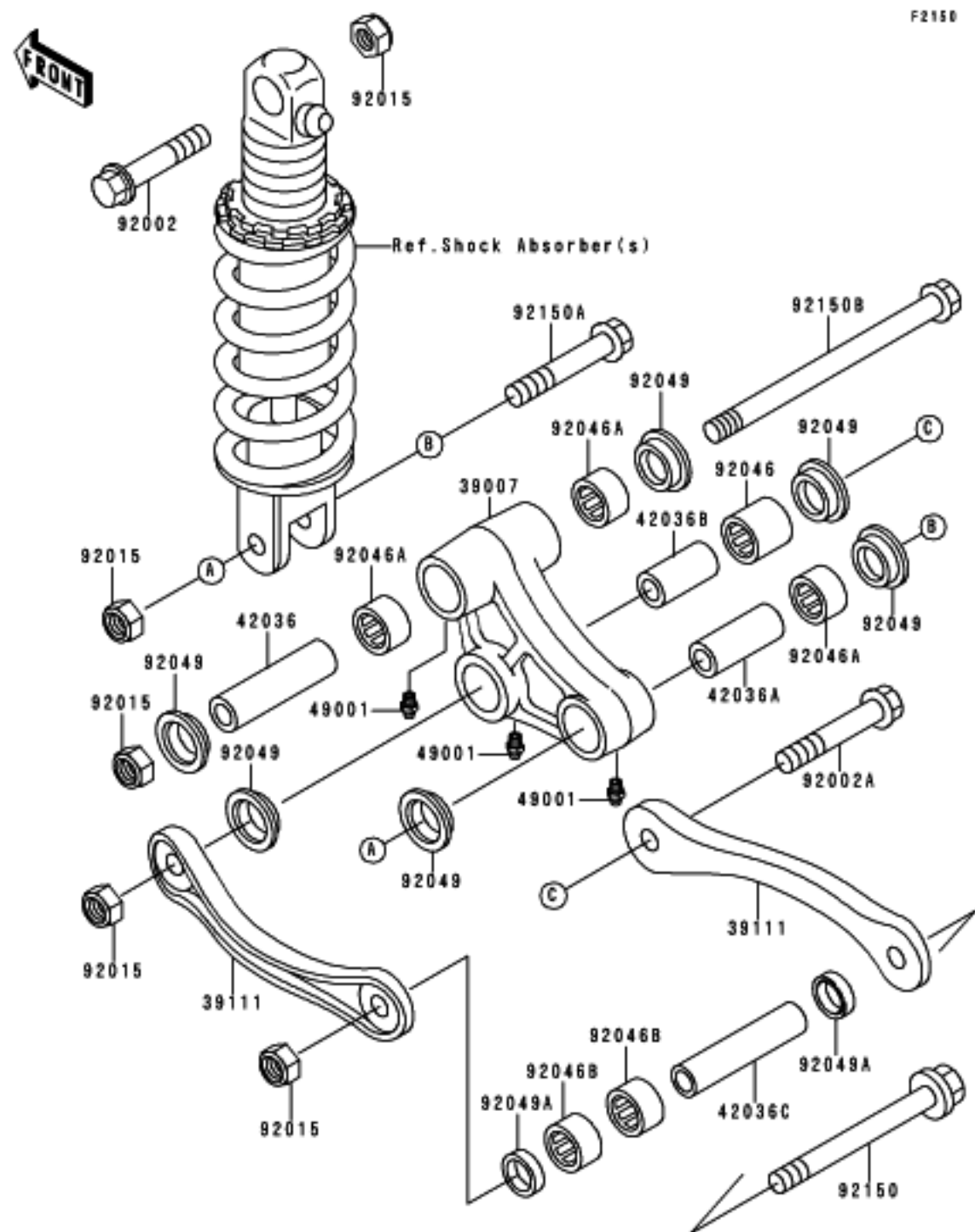

Ref #	Part #	Description	Qty	Spec Code
39007	39007-1107	INFO ARM-SUSP,UNI TRAK	1	
39111	39111-1130	INFO ROD-TIE, SUSPENSION	2	
42036	42036-1079	INFO SLEEVE, ARM,CNT	1	
42036A	42036-1108	INFO SLEEVE, 12.1X20X40	1	
42036B	42036-1111	INFO SLEEVE, 12.1X20X50	1	
42036C	42036-1231	INFO SLEEVE, 12.1X18X82	1	
49001	49001-1051	INFO NIPPLE-GREASE	3	
92002	92002-1464	INFO BOLT, FLANGED, 12X60	1	
92002A	92002-1785	INFO BOLT, SUSPENSION ARM, 12MM	1	
92015	92015-1190	INFO NUT, LOCK, 12MM, BLACK	5	
92046	92046-1110	INFO BEARING-NEEDLE, BM202726	1	
92046A	92046-1112	INFO BEARING-NEEDLE, BM202715	3	
92046B	92046-1144	INFO BEARING-NEEDLE, 18BM2416	2	
92049	92049-1109	INFO SEAL-OIL, ARM, CNT	6	
92049A	92049-1225	INFO SEAL-OIL, MHA18244	2	
92150	92150-1088	INFO BOLT, FLANGED, 12X110	1	
92150A	92150-1115	INFO BOLT, FLANGED, 12X70	1	
92150B	92150-1116	INFO BOLT, FLANGED, 12X165	1	

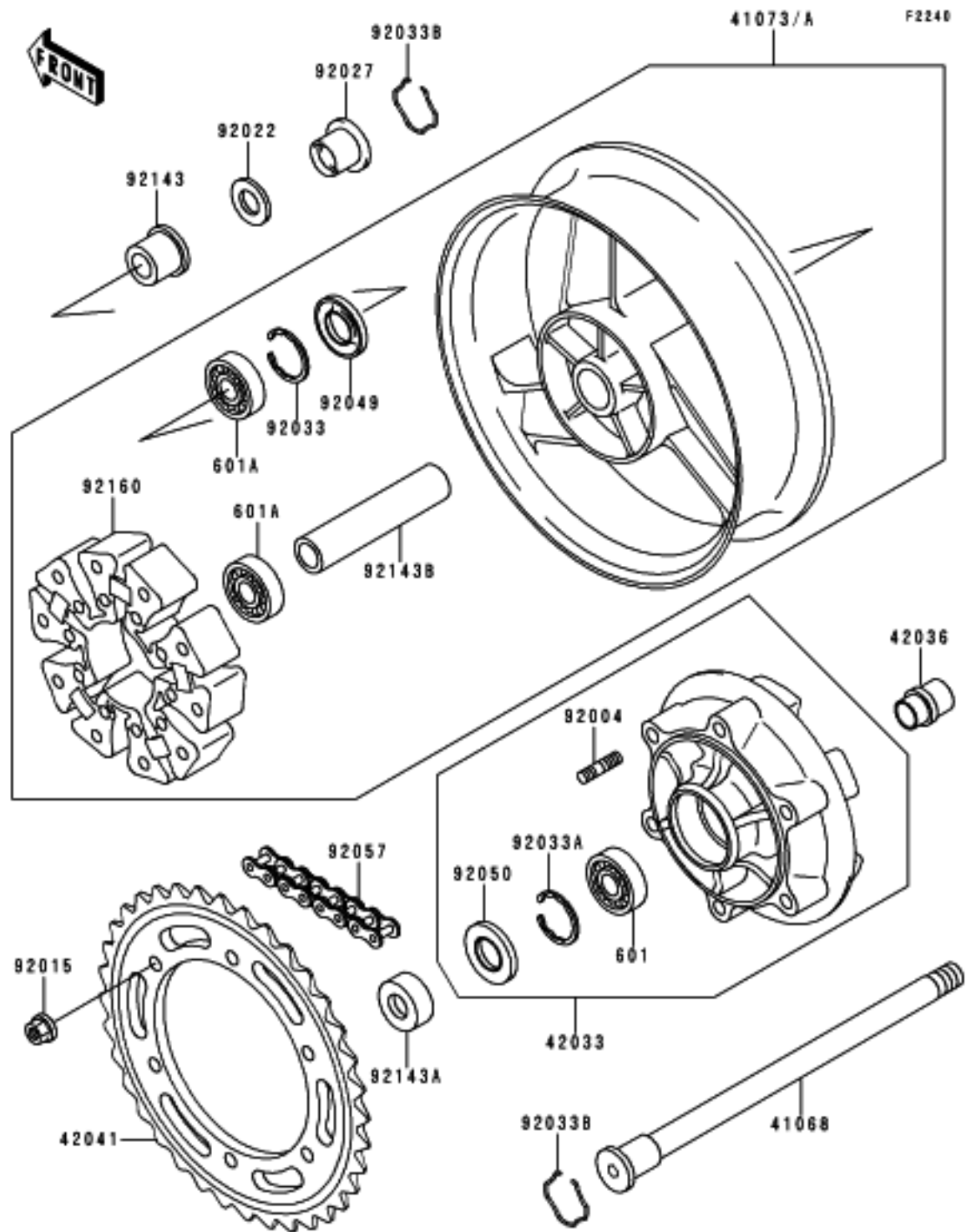

Ref #	Part #	Description	Qty	Spec Code
601	601B6206UU INFO	BEARING-BALL,#6206UUC3	1	
601A	601B6304UU INFO	BEARING-BALL,#6304UUC3	2	
41068	41068-1354 INFO	AXLE,RR	1	
41073A	41073-1555-JD INFO	WHEEL-ASSY,RR,C.GRAY	1	
42033	42033-1160-EZ INFO	COUPLING-ASSY,RR HUB,C.GRAY	1	
42036	42036-1302 INFO	SLEEVE,RR AXLE,L=45	1	
42041	42041-1283 INFO	SPROCKET-HUB,45T	1	
92004	92004-1146 INFO	STUD,10X24	6	
92015	92015-1720 INFO	NUT,10MM	6	
92022	92022-1618 INFO	WASHER,23X32X2.3	1	
92027	92027-1810 INFO	COLLAR,RR AXLE,L=28	1	
92033	92033-1043 INFO	RING-SNAP,52MM	1	
92033A	92033-1044 INFO	RING-SNAP,62MM	1	
92033B	92033-1156 INFO	RING-SNAP,RR AXLE	2	
92049	92049-1061 INFO	SEAL-OIL,28X52X5	1	
92050	92050-027 INFO	SEAL-OIL,AJN40627	1	
92057	92057-1368 INFO	CHAIN,DRIVE,EK50ZV-XX110L	1	
92143	92143-1042 INFO	COLLAR,L=23	1	
92143A	92143-1385 INFO	COLLAR,RR AXLE,L=12	1	
92143B	92143-1390 INFO	COLLAR,REAR AXLE,L=116	1	
92160	92160-1398 INFO	DAMPER,SHOCK,RR HUB	1	



F2518

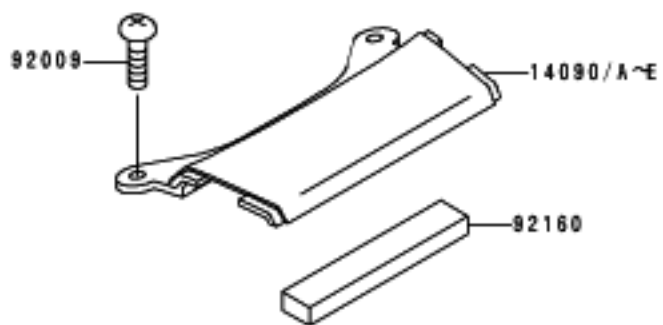
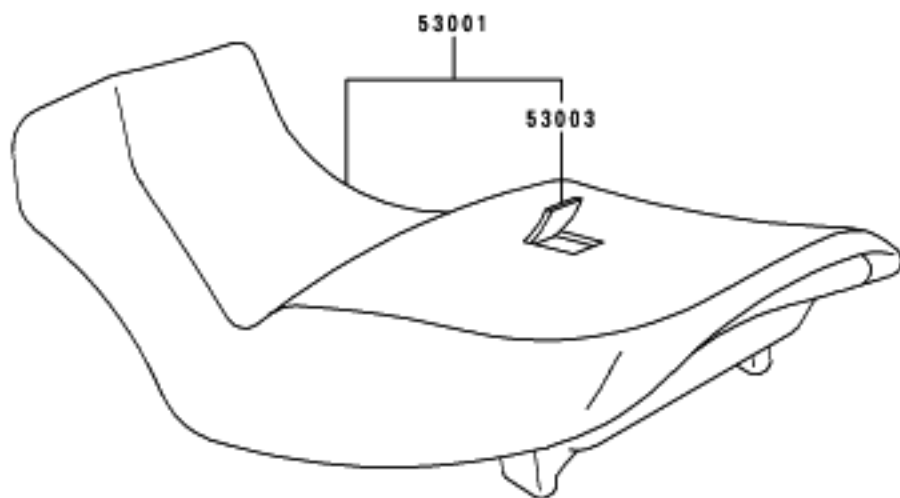

Ref #	Part #	INFO	Description	Qty	Spec Code
14090A	14090-1280-RL	INFO	COVER, TAIL, P. G. BLACK	1	[CN]
14090E	14090-1280-86	INFO	COVER, TAIL, P. G. BLACK	1	[CA, US]
53001	53001-1690-MA	INFO	SEAT-ASSY, DUAL, BLACK	1	
53003	53003-1271-MA	INFO	LEATHER, SEAT, BLACK	1	
92009	92009-1181	INFO	SCREW, 6X18, BLACK	2	
92160	92160-1430	INFO	DAMPER	1	

F2280

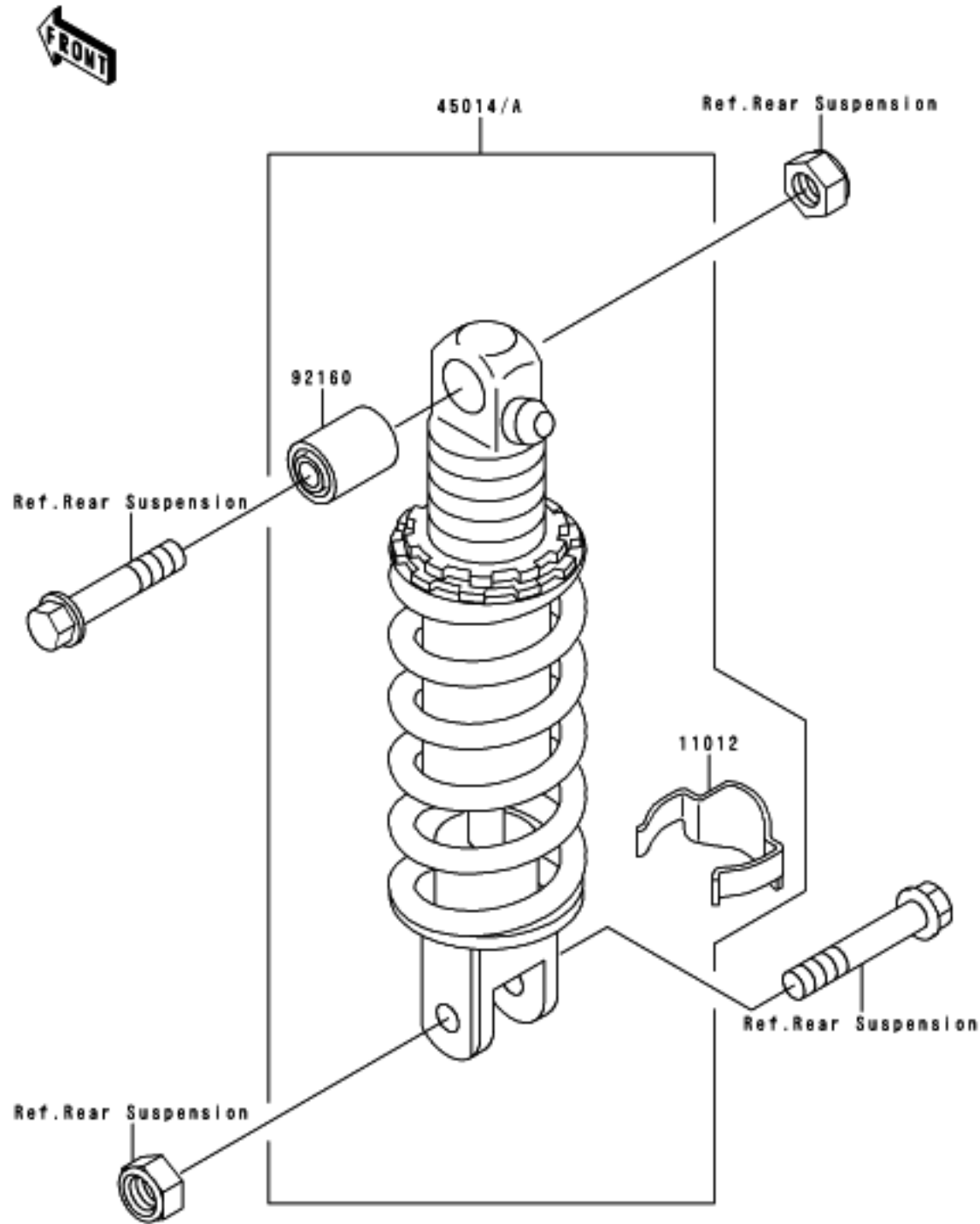

Ref #	Part #	Description	Qty	Spec Code
11012	11012-1398 INFO	CAP,SHOCKABSORBER	1	
45014	45014-1551 INFO	SHOCKABSORBER	1	
92160	92160-1161 INFO	DAMPER,SHOCKABSORBER	1	

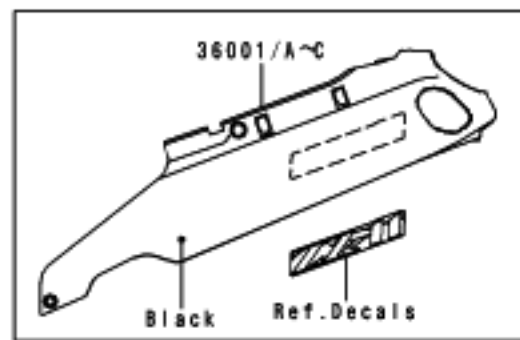
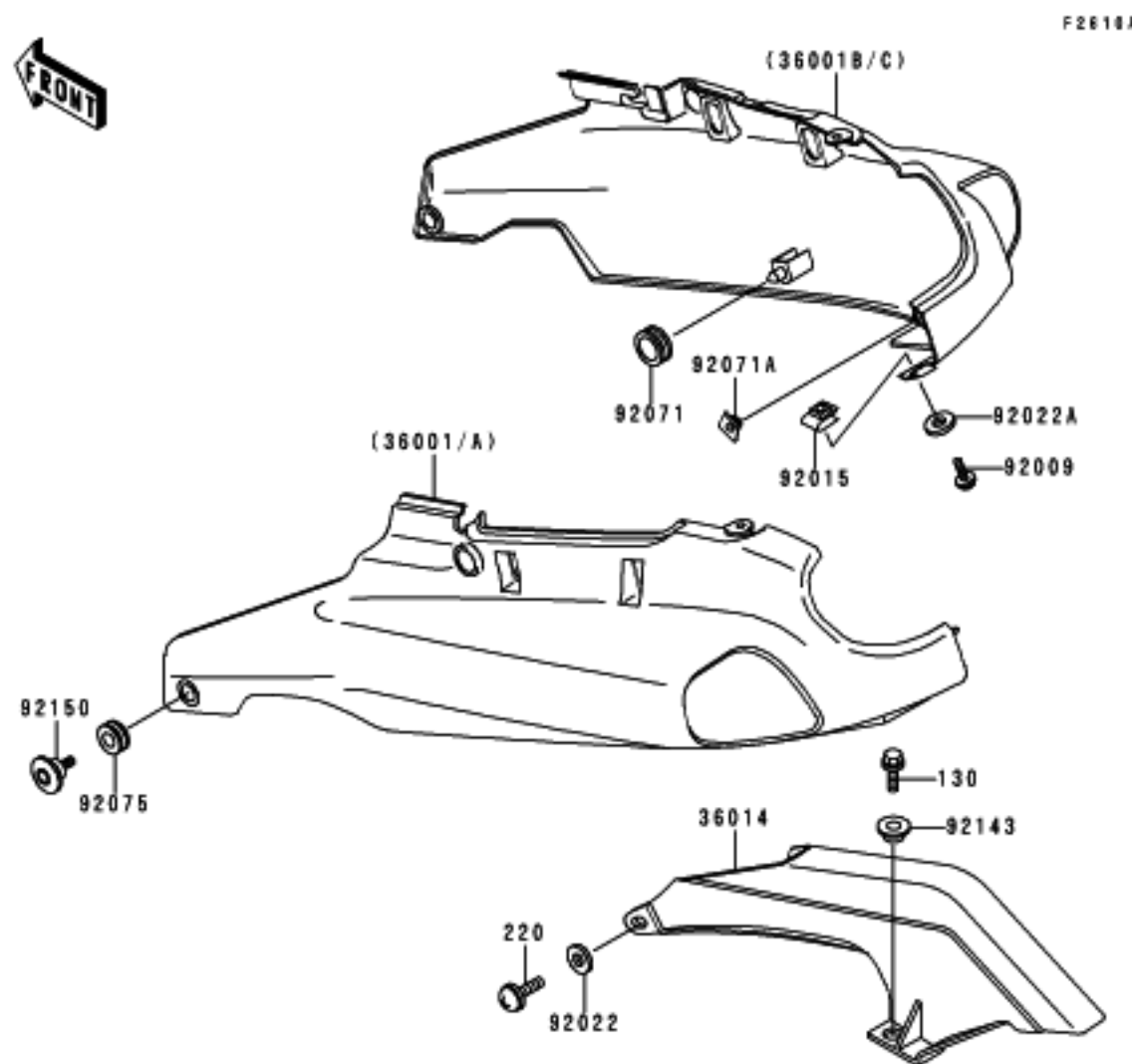

Ref #	Part #	INFO	Description	Qty	Spec Code
36001	36001-1501-RL	INFO	COVER-SIDE,LH,P.G.BLACK	1	[CN]
36001A	36001-1501-86	INFO	COVER-SIDE,P.G.BLACK	1	[CA,US]
36001B	36001-1502-RL	INFO	COVER-SIDE,RH,P.G.BLACK	1	[CN]
36001C	36001-1502-86	INFO	COVER-SIDE,P.G.BLACK	1	[CA,US]
36014	36014-1188	INFO	CASE-CHAIN	1	
92009	92009-1654	INFO	SCREW,5X16	1	
92015	92015-1798	INFO	NUT,5MM	1	
92022	92022-1346	INFO	WASHER,6.5X20X1.6,BLACK	1	
92022A	92022-1521	INFO	WASHER,NYLON,5.3X11.5X1.5	1	
92071	92071-1131	INFO	GROMMET	2	
92071A	92071-1214	INFO	GROMMET	1	
92075	92075-1634	INFO	DAMPER	2	
92143	92143-1088	INFO	COLLAR,L=6.6	1	
92150	92150-1154	INFO	BOLT,SOCKET,6MM	2	
130	130J0614	INFO	BOLT-FLANGED,6X14,BLACK	1	
220	220C0616	INFO	SCREW-PAN-CROS,6X16,BLACK	1	

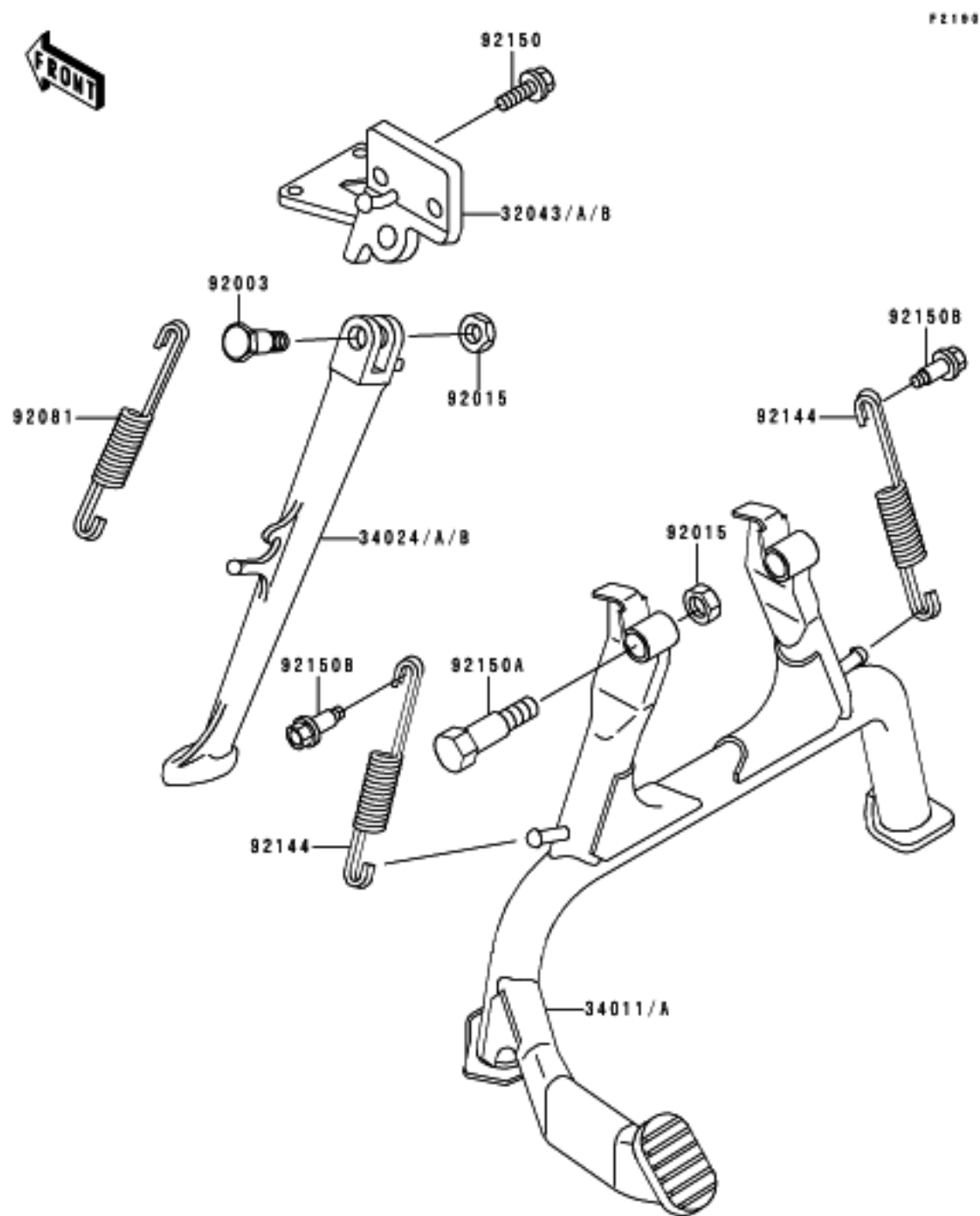

Ref #	Part #	Description	Qty	Spec Code
32043	32043-1344-GD INFO	BRACKET-STAND,SIDE,G.GRAY	1	[CN]
32043B	32043-1344-VZ INFO	BRACKET-STAND,SIDE,SILVER	1	[CA,US]
34011	34011-1155 INFO	STAND-CENTER	1	
34024	34024-1249-GD INFO	STAND-SIDE,G.GRAY	1	[CN]
34024B	34024-1249-VZ INFO	STAND-SIDE,SILVER NO.35	1	[CA,US]
92003	92003-079 INFO	BOLT,SIDE STAND	1	
92015	92015-1188 INFO	NUT,LOCK,10MM,BLACK	3	
92081	92081-1676 INFO	SPRING,SIDE STAND	1	
92144	92144-1334 INFO	SPRING,CENTER STAND	2	
92150	92150-1065 INFO	BOLT,FLANGED,10X25	2	
92150A	92150-1112 INFO	BOLT,CENTER STAND,10MM	2	
92150B	92150-1113 INFO	BOLT,6MM	2	

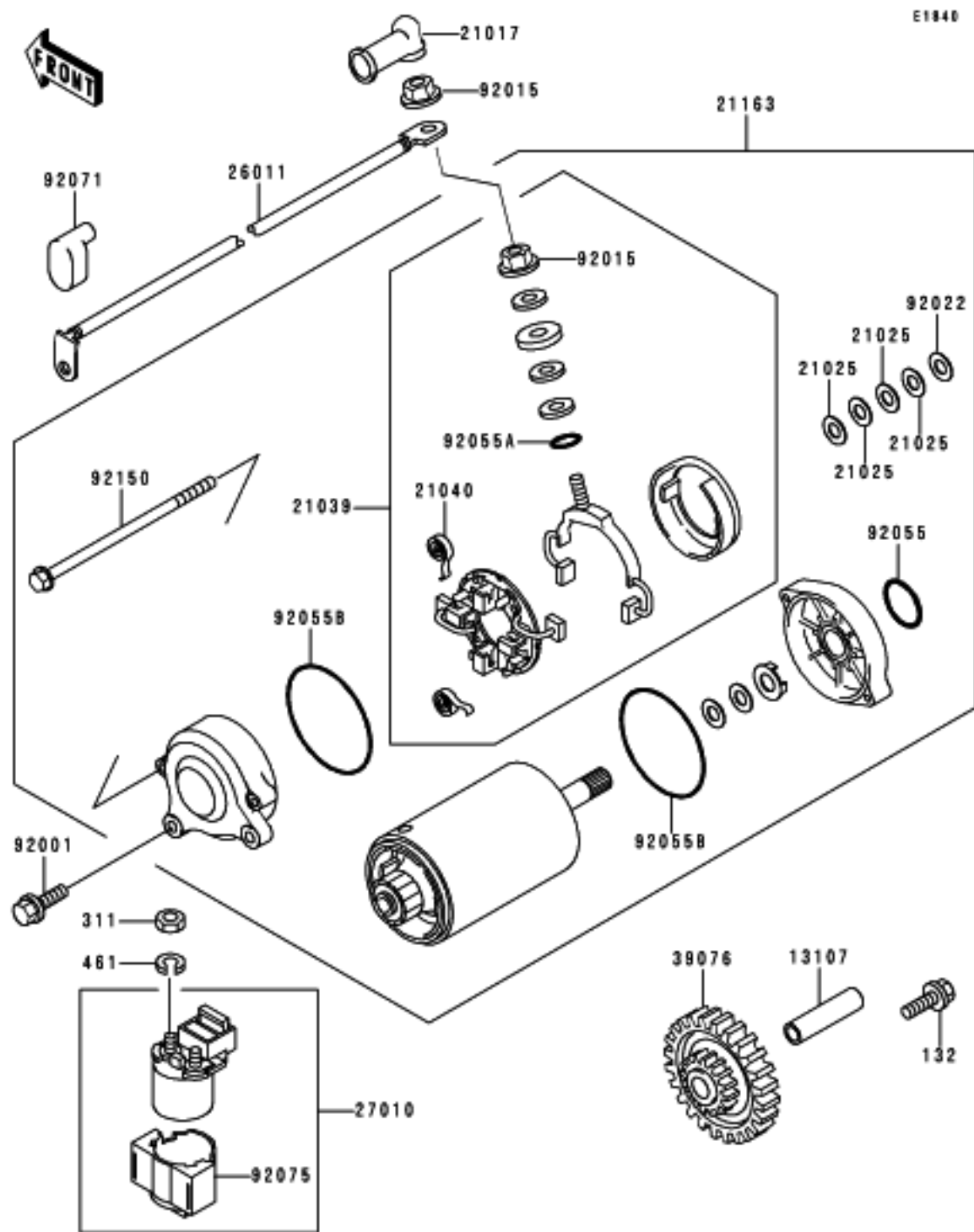

Ref #	Part #	INFO	Description	Qty	Spec Code
132	132G0612	INFO	BOLT-FLANGED-SMALL	1	
311	311B0600	INFO	NUT-HEX,6MM	2	
461	461F0600	INFO	WASHER-SPRING,6MM	2	
13107	13107-1106	INFO	SHAFT, IDLE GEAR	1	
21017	21017-017	INFO	GROMMET, STARTER TERMINAL	1	
21025	21025-011	INFO	WASHER, 9.1X18X0.2	4	
21039	21039-1060	INFO	BRUSH, CARBON	1	
21040	21040-1055	INFO	SPRING-BRUSH	4	
21163	21163-1212	INFO	STARTER-ELECTRIC	1	
26011	26011-1479	INFO	WIRE-LEAD, STARTER MOTOR	1	
27010	27010-1254	INFO	SWITCH, MAGNETIC	1	
39076	39076-1061	INFO	LIMITER, STARTER IDLE GEAR	1	
92001	92001-1947	INFO	BOLT, 6X20	2	
92015	92015-1476	INFO	NUT, STARTER MOTOR	2	
92022	92022-1132	INFO	WASHER, 9.1X18X0.8	1	
92055	92055-1276	INFO	RING-O	1	
92055A	92055-1370	INFO	RING-O, 4.5X2.0	1	
92055B	92055-1381	INFO	RING-O, STARTER MOTOR	2	
92071	92071-1130	INFO	GROMMET, TERMINAL	1	
92075	92075-1863	INFO	DAMPER, MAGNETIC SWITCH	1	
92150	92150-1693	INFO	BOLT	2	

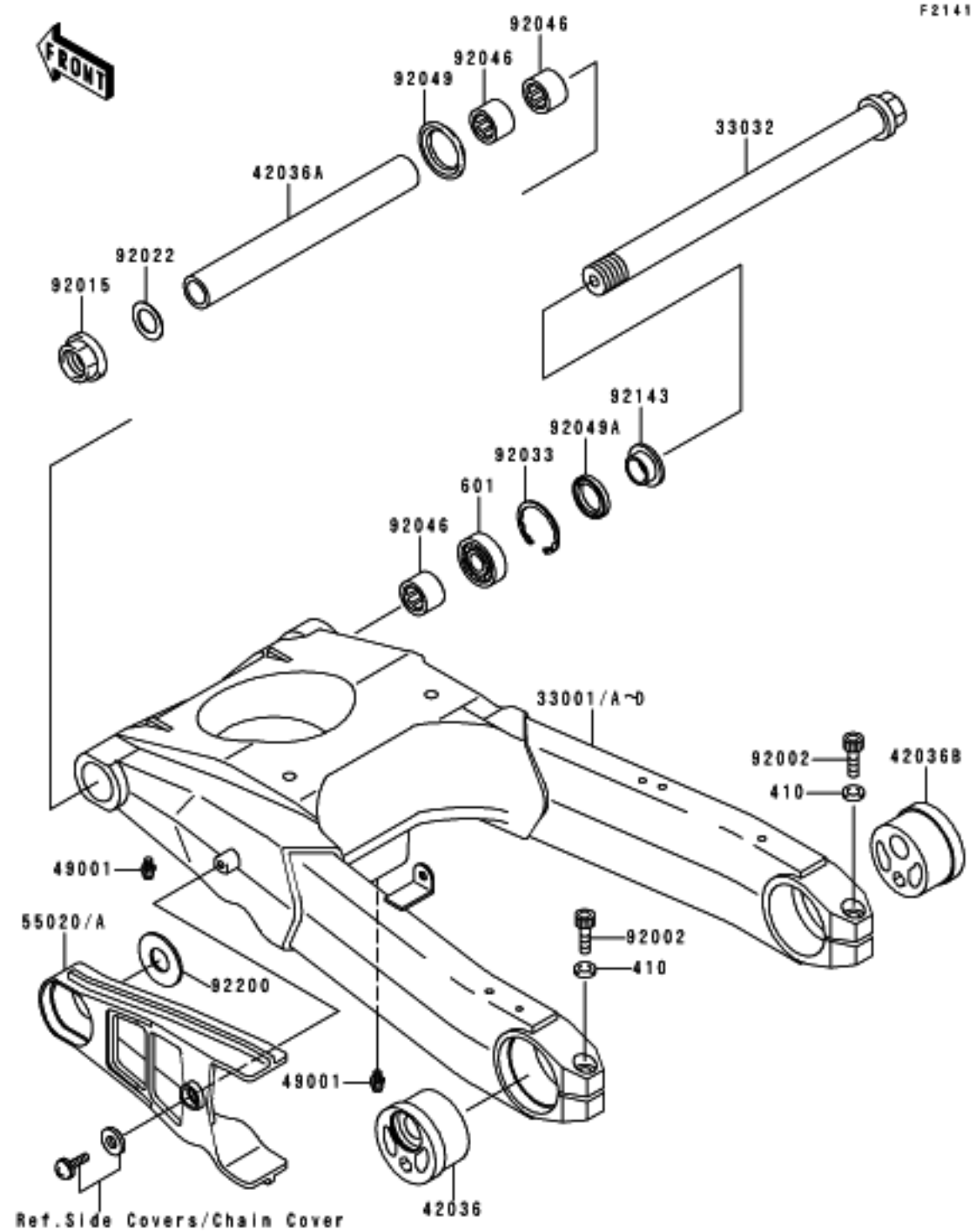

Ref #	Part #	Description	Qty	Spec Code
410	410E1000	W-PLAIN-5	2	
601	601A6004	BEARING-BALL, #6004	1	
33001	33001-1417-GD	ARM-COMP-SWING, G. GRAY	1	[CN]
33001B	33001-1417-VZ	ARM-COMP-SWING, SILVER NO.35	1	[CA,US]
33032	33032-1170	SHAFT-SWING ARM	1	
42036	42036-1153	SLEEVE, REAR AXLE, LH	1	
42036A	42036-1264	SLEEVE, SWING ARM, L=237	1	
42036B	42036-1265	SLEEVE, REAR AXLE, RH	1	
49001	49001-1051	NIPPLE-GREASE	2	
55020	55020-1478	GUARD, CHAIN	1	
92002	92002-1452	BOLT, SOCKET, 10X40	2	
92015	92015-1724	NUT, FLANGED, 20MM	1	
92022	92022-1280	WASHER, THRUST, 20.5MM	1	
92033	92033-1041	RING-SNAP, 42MM	1	
92046	92046-1111	BEARING-NEEDLE, BM283417	3	
92049	92049-1181	SEAL-OIL	1	
92049A	92049-1314	SEAL-OIL, MHS A25 42 6	1	
92143	92143-1227	COLLAR, SWING ARM, L=12.5	1	
92200	92200-1167	WASHER, 20.3X48X2.3	1	

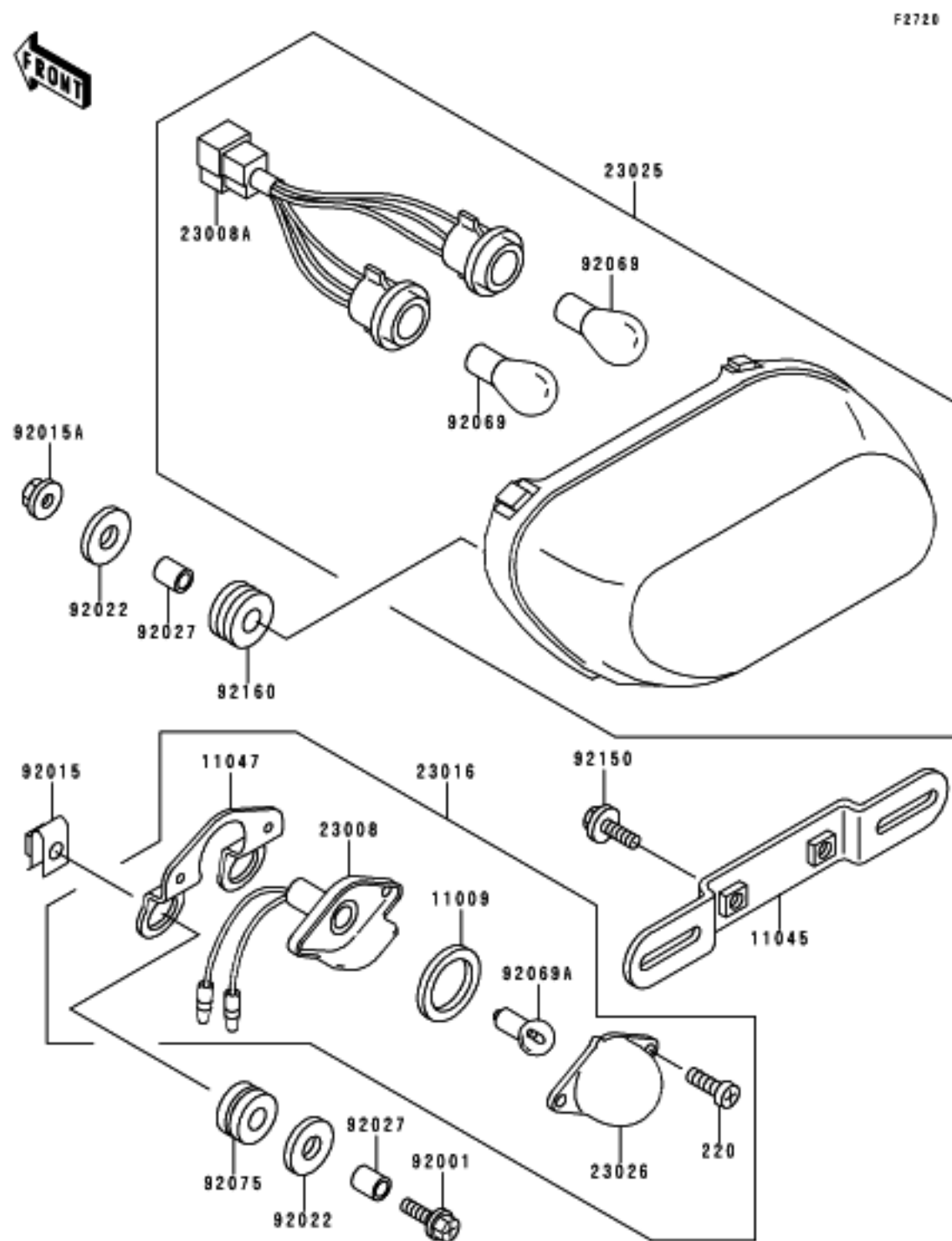

Ref #	Part #	INFO	Description	Qty	Spec Code
220	220B0410	INFO	SCREW-PAN-CROS	2	
11009	11009-1372	INFO	GASKET,LICENSE PLATE LAMP	1	
11045	11045-1387	INFO	BRACKET,LICENSE	1	
11047	11047-1889	INFO	BRACKET,LICENSE PLATE LAMP	1	
23008	23008-1221	INFO	SOCKET-ASSY,LICENSE PLATE LAMP	1	
23008A	23008-1364	INFO	SOCKET-ASSY, TAIL LAMP	1	
23016	23016-1126	INFO	LAMP-ASSY,LICENSE PLATE	1	
23025	23025-1233	INFO	LAMP-TAIL	1	
23026	23026-1054	INFO	LENS,LAMP	1	
92001	92001-1524	INFO	BOLT,6X25	2	
92015	92015-1094	INFO	NUT,6MM	2	
92015A	92015-1367	INFO	NUT,FLANGED,6MM	3	
92022	92022-1557	INFO	WASHER,6.5X20X1.6	5	
92027	92027-162	INFO	COLLAR,6.8X10X12	5	
92069	92069-059	INFO	BULB,12V 27/8W	2	
92069A	92069-1012	INFO	BULB,12V 8W	1	
92075	92075-209	INFO	DAMPER	2	
92150	92150-1909	INFO	BOLT,6X16	2	
92160	92160-1162	INFO	DAMPER	3	

FRONT

F2210

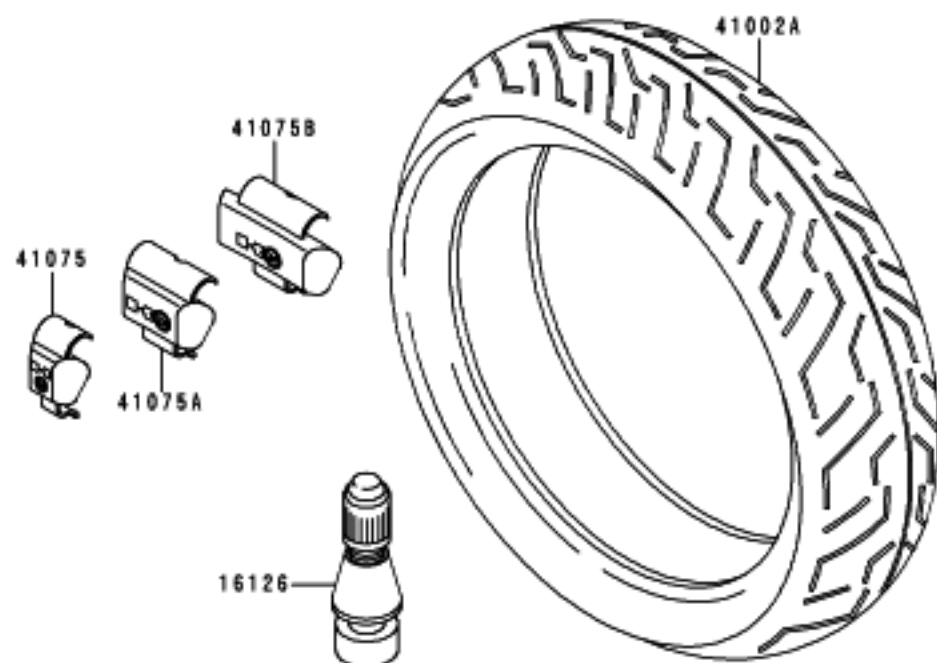
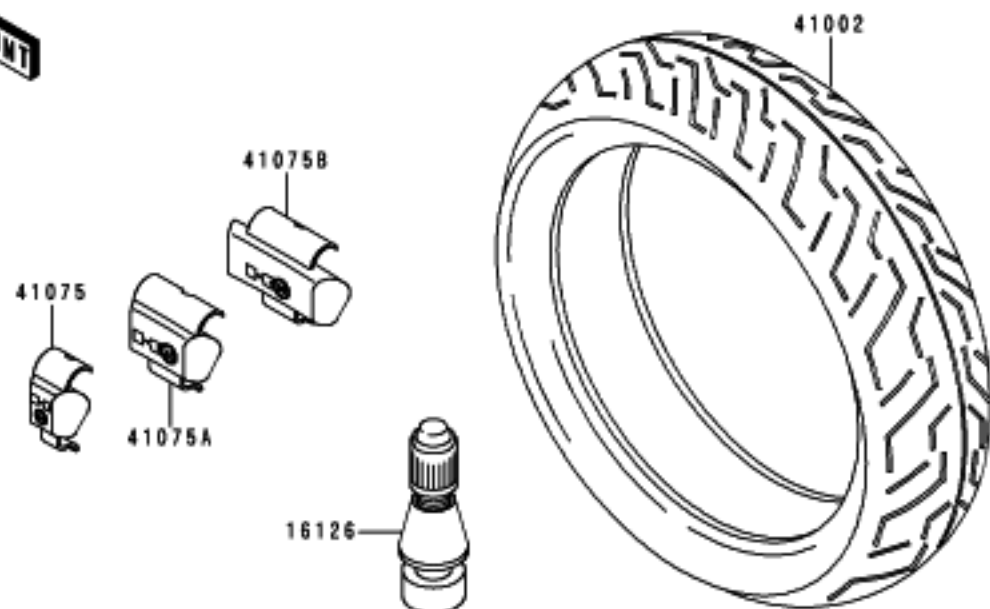

Ref #	Part #	Description	Qty	Spec Code
16126	16126-1140	INFO VALVE, TIRE	2	
41002	41002-1948	INFO TIRE, FR, 120/70ZR17, B50F(B5)	1	
41002A	41002-1949	INFO TIRE, RR, 180/55ZR17, B50RCZ(B5)	1	
41075	41075-1014	INFO BALANCER-WHEEL, 10G, SILVER	AR	
41075A	41075-1015	INFO BALANCER-WHEEL, 20G, SILVER	AR	
41075B	41075-1016	INFO BALANCER-WHEEL, 30G, SILVER	AR	

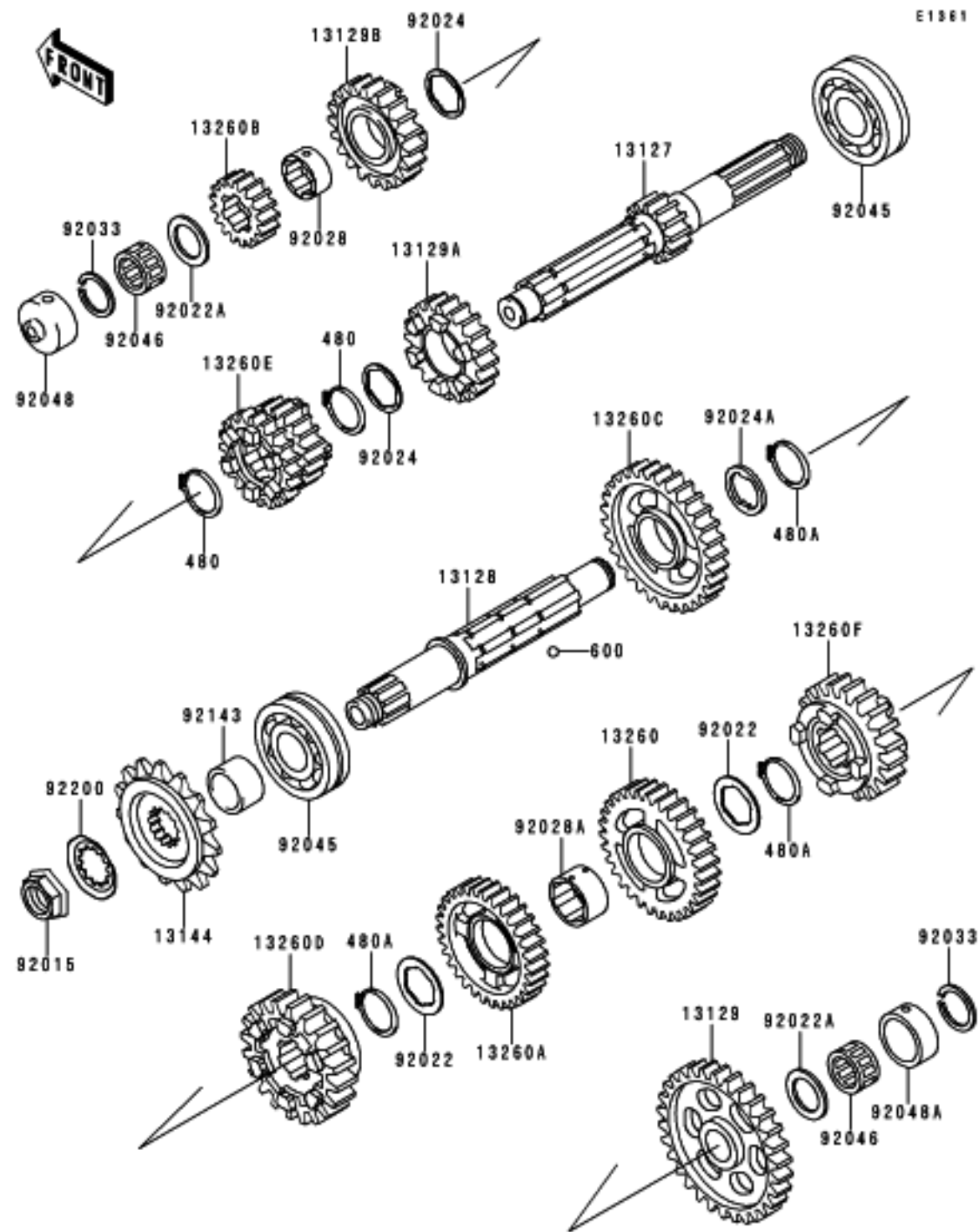

Ref #	Part #	Description	Qty	Spec Code
480	480J2800	INFO CIRCLIP-TYPE-C,28MM	2	
480A	480J2900	INFO CIRCLIP	3	
600	600A0500	INFO BALL-STEEL,5/32"	3	
13127	13127-1196	INFO SHAFT-TRANSMISSION INPUT,15T	1	
13128	13128-1205	INFO SHAFT-TRANSMISSION OUTPUT	1	
13129	13129-1534	INFO GEAR,OUTPUT LOW,42T	1	
13129A	13129-1665	INFO GEAR,INPUT 5TH,26T	1	
13129B	13129-1666	INFO GEAR,INPUT TOP,28T	1	
13144	13144-1224	INFO SPROCKET-OUTPUT,17T	1	
13260	13260-1138	INFO GEAR,OUTPUT 3RD,35T	1	
13260A	13260-1139	INFO GEAR,OUTPUT 4TH,32T	1	
13260B	13260-1298	INFO GEAR,INPUT 2ND,18T	1	
13260C	13260-1299	INFO GEAR,OUTPUT 2ND,37T	1	
13260D	13260-1300	INFO GEAR,OUTPUT TOP,29T	1	
13260E	13260-1301	INFO GEAR,INPUT 3RD&4TH,22T&24T	1	
13260F	13260-1302	INFO GEAR,OUTPUT 5TH,30T	1	
92015	92015-1210	INFO NUT,20MM	1	
92022	92022-1728	INFO WASHER,TOOTHED,28X40X1.8	2	
92022A	92022-212	INFO WASHER,22.3X35X1.6	2	
92024	92024-042	INFO WASHER,TOOTHED,26X35.5X1.5	2	
92024A	92024-069	INFO WASHER,TOOTHED,30.5X38X1	1	
92028	92028-1124	INFO BUSHING, TOP GEAR	1	
92028A	92028-1363	INFO BUSHING,OUTPUT 3RD&4TH	1	
92033	92033-025	INFO RING-SNAP,20X25.5X1.2	2	
92045	92045-1186	INFO BEARING-BALL	2	
92046	92046-031	INFO BEARING-NEEDLE,FWF-223014	2	
92048	92048-1052	INFO RACE,INPUT SHAFT	1	
92048A	92048-1053	INFO RACE,30X38X15	1	
92143	92143-1649	INFO COLLAR,SPROCKET	1	
92200	92200-1234	INFO WASHER,TOOTHED,23.9X45X1.0	1	

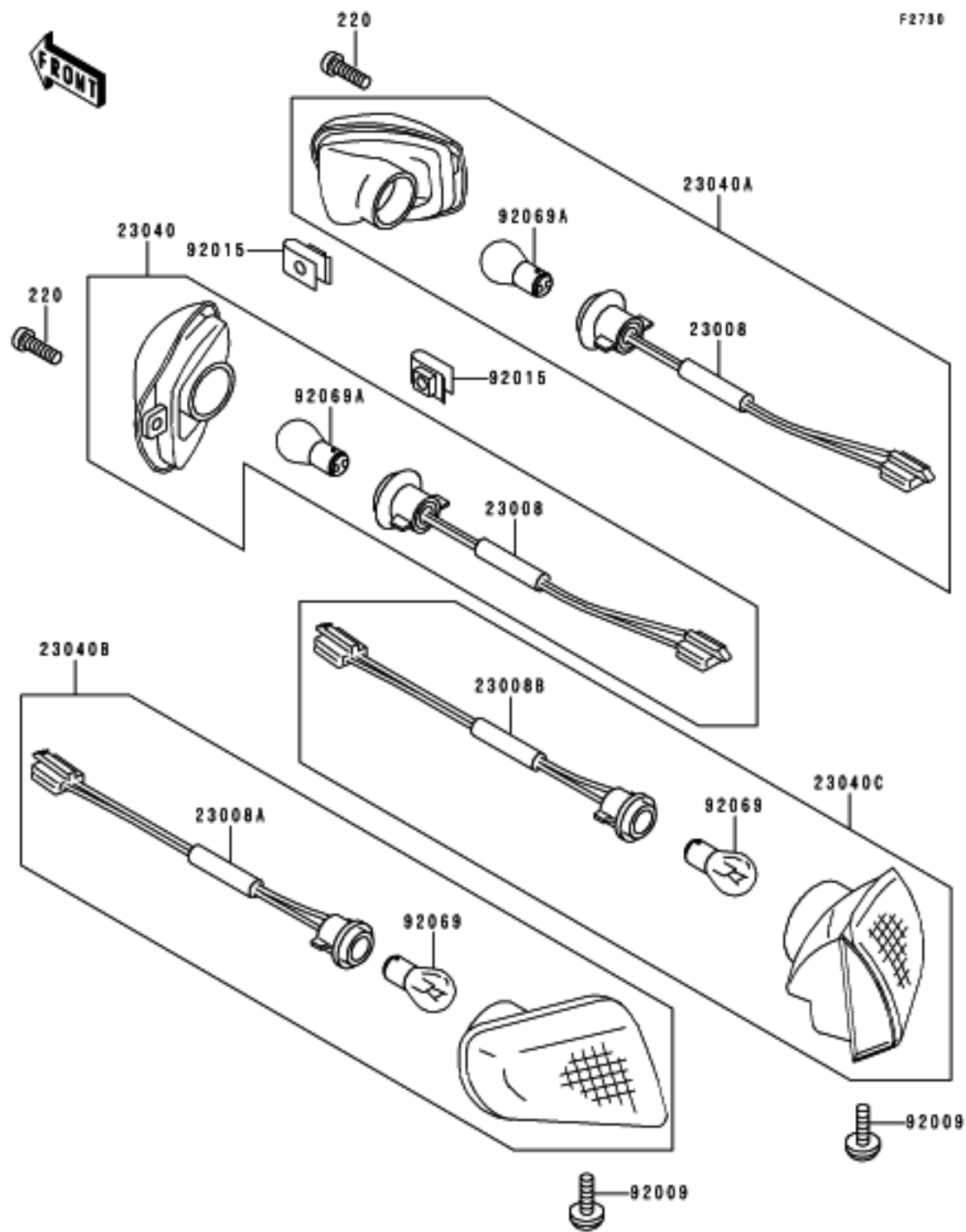

Ref #	Part #	Description	Qty	Spec Code
220	220D0425 INFO	SCREW-PAN-CROS,4X25	2	
23008	23008-1262 INFO	SOCKET-ASSY,SIGNAL LAMP,FR	2	
23008A	23008-1351 INFO	SOCKET-ASSY,SIGNAL LAMP,RR,LH	1	
23008B	23008-1352 INFO	SOCKET-ASSY,SIGNAL LAMP,RR,RH	1	
23040	23040-1245 INFO	LAMP-SIGNAL,FR,LH	1	
23040A	23040-1246 INFO	LAMP-SIGNAL,FR,RH	1	
23040B	23040-1253 INFO	LAMP-SIGNAL,RR,LH	1	
23040C	23040-1254 INFO	LAMP-SIGNAL,RR,RH	1	
92009	92009-1197 INFO	SCREW,TAPPING,5X14	2	
92015	92015-1834 INFO	NUT,4MM	2	
92069	92069-055 INFO	BULB,12V 32CP(23W)	2	
92069A	92069-060 INFO	BULB,12V 32/3CP(23/8W)	2	

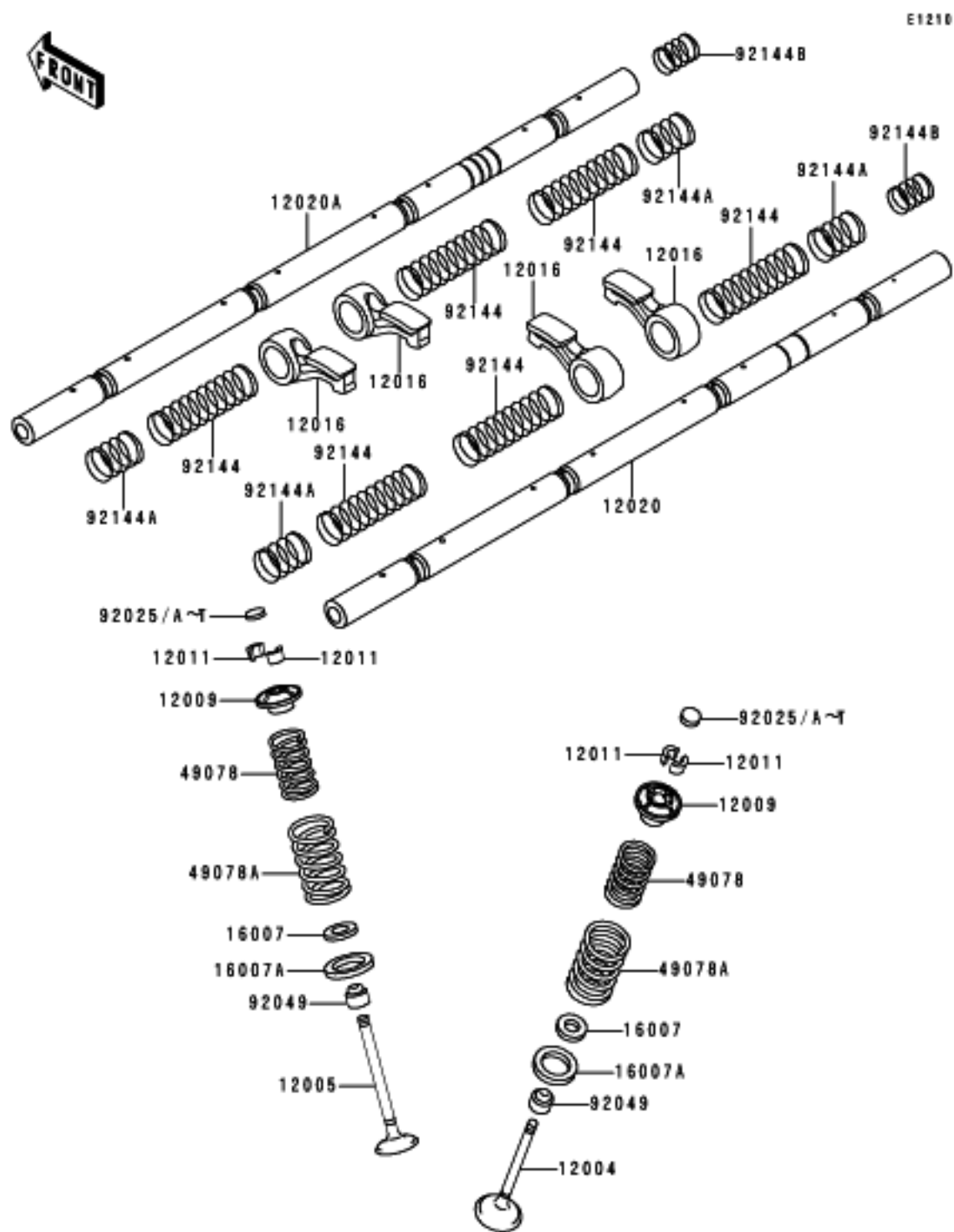

Ref #	Part #	INFO	Description	Qty	Spec Code
12004	12004-1115	INFO	VALVE-INTAKE	8	
12005	12005-1148	INFO	VALVE-EXHAUST	8	
12009	12009-1058	INFO	RETAINER-VALVE SPRING	16	
12011	12011-1051	INFO	COLLET	32	
12016	12016-1081	INFO	ARM-ROCKER	16	
12020	12020-1062	INFO	SHAFT-ROCKER,INTAKE	1	
12020A	12020-1063	INFO	SHAFT-ROCKER,EXHAUST	1	
16007	16007-1177	INFO	SEAT-SPRING,12.1X16.2X0.5	16	
16007A	16007-1178	INFO	SEAT-SPRING,17.5X23.8X0.5	16	
49078	49078-1089	INFO	SPRING-ENGINE VALVE,INNER	16	
49078A	49078-1090	INFO	SPRING-ENGINE VALVE,OUTER	16	
92025	92025-1870	INFO	SHIM,T=2.00	AR	
92025A	92025-1871	INFO	SHIM,T=2.05	AR	
92025B	92025-1872	INFO	SHIM,T=2.10	AR	
92025C	92025-1873	INFO	SHIM,T=2.15	AR	
92025D	92025-1874	INFO	SHIM,T=2.20	AR	
92025E	92025-1875	INFO	SHIM,T=2.25	AR	
92025F	92025-1876	INFO	SHIM,T=2.30	AR	
92025G	92025-1877	INFO	SHIM,T=2.35	AR	
92025H	92025-1878	INFO	SHIM,T=2.40	AR	
92025I	92025-1879	INFO	SHIM,T=2.45	AR	
92025J	92025-1880	INFO	SHIM,T=2.50	AR	
92025K	92025-1881	INFO	SHIM,T=2.55	AR	
92025L	92025-1882	INFO	SHIM,T=2.60	AR	
92025M	92025-1883	INFO	SHIM,T=2.65	AR	
92025N	92025-1884	INFO	SHIM,T=2.70	AR	
92025O	92025-1885	INFO	SHIM,T=2.75	AR	
92025P	92025-1886	INFO	SHIM,T=2.80	AR	
92025Q	92025-1887	INFO	SHIM,T=2.85	AR	
92025R	92025-1888	INFO	SHIM,T=2.90	AR	
92025S	92025-1889	INFO	SHIM,T=2.95	AR	
92025T	92025-1890	INFO	SHIM,T=3.00	AR	
92049	92049-1218	INFO	SEAL-OIL,V5B58.558	16	
92144	92144-1254	INFO	SPRING,ROCKER ARM,LONG	6	
92144A	92144-1255	INFO	SPRING,ROCKER ARM,SHORT	4	
92144B	92144-1256	INFO	SPRING	2	